

# The **PILCHUCKER**

May  
2018

## **Newsletter for Pilchuck Camera Club – Everett Washington**

All images in the newsletter are property of the photographer and all rights are reserved.



**Cover Image: Doug Goodman – China Ships**

# Table of Contents

The Pilchuck Camera Club Newsletter .....	3
Pilchuck Camera Club Meeting Minutes .....	5
Cover Image .....	6
Pilchuck Camera Club 'Rusty Relics' Outing.....	7
Monthly Challenge Competition.....	14
Regular Competition Winners.....	15
First Place .....	15
Second Place .....	16
Third Place.....	17
Honorable Mention.....	18
All Photos .....	23
Regular Competition Results.....	26
Pilchuck Camera Club Membership List 2018.....	27

# The Pilchuck Camera Club Newsletter

Serving members from the Puget Sound Area of Washington State



## Pilchuck Camera Club

The Pilchuck Camera Club was organized June 12, 1964 and is a member of the Photographic Society of America (PSA) and the Northwest Council of Camera Clubs (NWCCC). Membership is open to any-one interested in color or monochromatic digital photography. Club meetings are held at 7:00 p.m. on the second Thursday of each month in the Baker Heights Social Hall, 1401 Poplar Street, Everett, WA.

**Pilchuck Camera Club Web Page:** <http://www.pilchuckcameraclub.com>

Members of:



**Northwest Council of Camera Clubs (NWCCC)**  
<http://www.nwcameraclubs.org>



**Photographic Society of America (PSA) Web Page:** <http://www.psa-photo.org>

<p><b>2018 Officers</b></p> <p><b>President – Steve Lightle</b></p> <p><b>Vice Presidents – Tracy Carson and Sonya Lang</b></p> <p><b>Treasurer - Paula Kelley</b></p> <p><b>Secretary - Sonia Rahm</b></p> <p><b>Standing Committee Chairpersons</b>  <b>Membership:</b> Jim Rahm  <b>Social -</b> Renata Kleinert  <b>Sunshine:</b> Sonia Rahm  <b>Club Competition :</b> Bill Schwarz / Greg Thomas  <b>PSA Club Representative:</b> Steve Lightle  <b>NWCCC Delegate:</b> Renata Kleinert  <b>Field Trips:</b> Steve Lightle  <b>Point Records:</b> Bill Schwarz  <b>Historian:</b> Open  <b>Pilchucker Editor:</b> Bill Schwarz  <b>Web Master:</b> Steve Lightle</p>	<p><b>COMING EVENTS</b></p> <p><b>May 10, 2018</b>  <b>Monthly Club Meeting:</b>  7 pm at the Baker Heights Social Hall  1401 Poplar Everett Washington</p> <p><b>By EOD May 8, 2018</b>  <b>3 Regular Competition Images</b>  <b>3 Challenge Images (Flowers)</b>  <b>To: pilchuckcameraclub@gmail.com</b></p> <p><b>Dimension requirements for regular and challenge submitted images: No larger than 1920 pixels wide or 1080 pixels tall.</b>  <b>“My Picture – My Name.jpg”</b></p>
	<p><b>Refreshments: Greg Thomas</b></p>

# Pilchuck Camera Club Meeting Minutes

The monthly meeting of the Pilchuck Camera Club was held on April 12, 2018 and called to order by President Steve Lightle at 7:00pm.

There were 17 members present and 1 guest David Green, who joined as a new member

Minutes of the March 8, 2018 was accepted.

Treasure Paula Kelley reported \$1355.89 in the Treasury.

Co-Vice President Tracy Carson presented certificates to the winners of the monthly competition.

The Judges were: Jerry Sorensen, Tracy Carson, Sonia Rahm

Correspondence: PSA Journal was distributed.

NWCC:

Sunshine: Sharon Ely had knee replacement and is now having hip discomfort. A get-well card was mailed to her.

Field Trips: More info to follow. April 15 a trip to Mosquito Lake Road to take pictures of old cars with Jerry Sorensen

Tabulation and Projection: were by Bill Schwarz and Steve Lightle. There were 36 Reg., 25 Challenge, 18 PSA

Program for the evening: The Festival of Bhutan by Steve Lightle also Merced Camera Club

New Business: Tracy Carson will like to have Kevin Finn McNeal, a professional landscape photographer from the Pacific Northwest who travels quite extensively be a guest speaker. A motion was made by Doug Goodman and seconded by Donna Branscome to pay \$200 To have Kevin Finn McNeal speak to the August 9, 2018 club meeting, passed.

Sonya Lang is in contact with Bill Ray, a local photographer from Edmonds, WA to be a guest speaker at one of the future club meeting (TBD) at a cost of \$100. Motion was made by Paula Kelley, second by Doug Goodman, passed.

Annual PCC Banquet on April 7, 2018 at Sean O'Donnell's Restaurant was held on April 7, 2018 There were 18 members and guest registered. Breakdown of the Banquet was: member registration \$612, Raffle Funds \$60, Costs for Shawn O'Donnell's \$595, Awards Cost \$74.54 for a total of \$669.54 with a difference of \$2.61

Meeting adjourned 7:30 pm

Sonia Rahm, Secretary

## Cover Image

**Title: China Ships**

**By: Doug Goodman**

The photo was taken in Xiapu, Fujian province China. It's an area on China's east coast, just across from the north end of Taiwan. These two ships were beached for repairs. As is obvious, this is an HDR shot taken at beach level.

Image was taken with a Sony ILCE 6000, f3.5, 100 ISO, 1/250 second, at 18mm.

# Pilchuck Camera Club 'Rusty Relics' Outing

**April 15, 2018**



Here we all are near the end of our adventure photographing 'rusty relics' near Welcome, WA. Pictured from left to right: Jim Rahm, Jerry Sorensen (outing organizer), Renata Kleinert, Lee Dygert, Steve Lightle, Sonia Rahm, Sherrie Tallman, and Donna Branscome. Missing from the photo are Greg Thomas as he was taking the image and David Green.

The forecast for the day was a bit chancy but Donna assured us that the weather would cooperate and she was right.

We headed north around 8:00 AM from the Stanwood Park & Ride, stopping for a short break at the Acme Diner (someone needed pie and coffee to go) and then on to the photography location where we met up with Lee, Greg and Sherrie.

Subject for the day: Old rusty trucks, cars, farm equipment, newspapers, logging equipment, tools and various old artifacts stored in the garages, sheds and buildings around the property. No shortage of subjects if you like 'rusty relics'.

The adventure ended with lunch at the Acme Diner.

Photos From The Outing:



Jim Rahm





Jerry Sorensen



Jerry Sorensen

Greg Thomas





Lee Dygert



Jim Rahm



Sonia Rahm



Steve Lightle



Donna Branscome

## Monthly Challenge Competition

Subject: Flowing Water

Winner: Sonya Lang

Title: Whatcom Falls bw



# Regular Competition Winners

## First Place



Second Place





## Third Place



## Honorable Mention



American Wigeon-Renata Kleinert



Snow Geese In The Skagit Valley-Renata Kleinert



1919 Barn-Renata Kleinert



China Ships - Doug Goodman

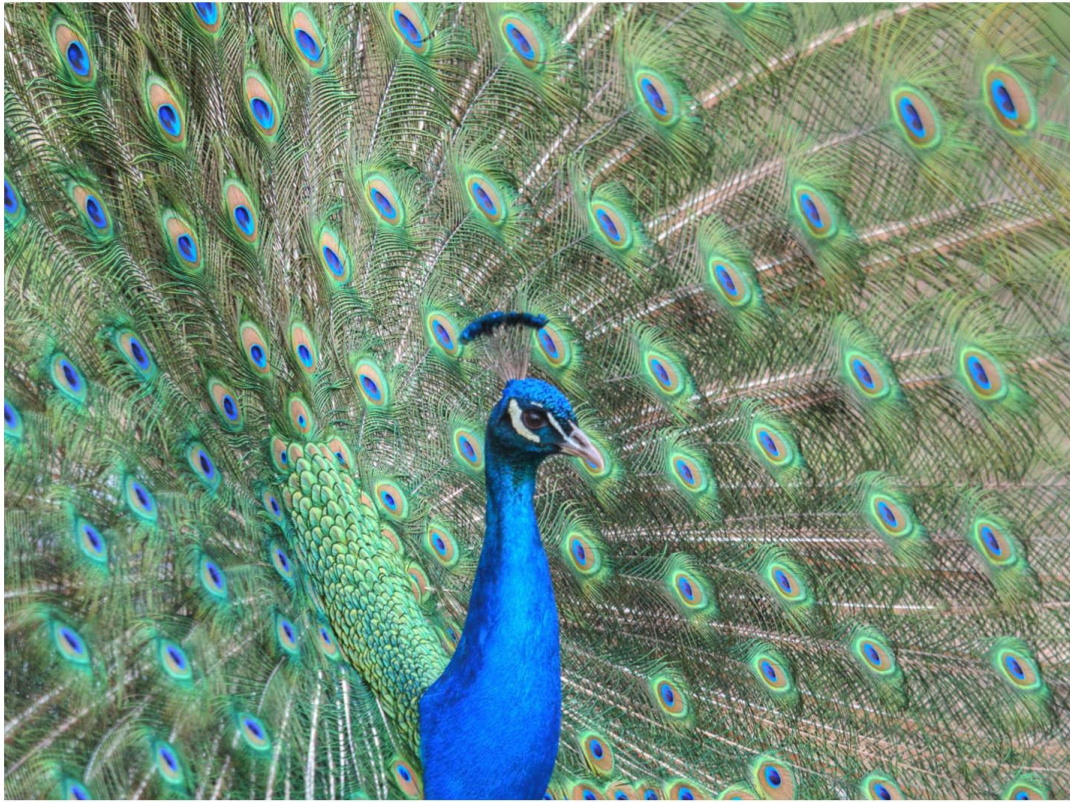

Peacock in color - Tim Garton



ROSEATE SPOONBILL IN FLIGHT-JIM BASINGER



Tulip-Paula Kelley



Great Egret Chicks Gatorland - Steve Lightle

## All Photos



Decision Time - John MaAlpine



Winter Afternoon - John McAlpine



3 Kayaks - John McAlpine



Irish Bee on Flower - Jennie Bouma



Early Spring-Sharon Ely



Fossil Bay Sunset - Jennie Bouma



1919 Barn-Renata Kleinert



Seaweed harvesters - Doug Goodman



Net Mending - Doug Goodman



China Ships - Doug Goodman



American Wigeon-Renata Kleinert

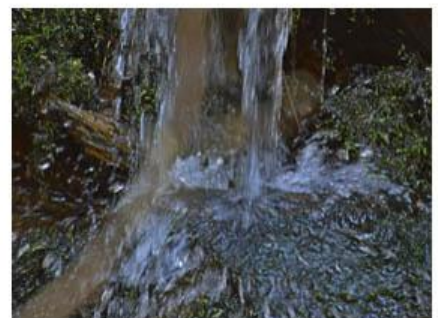

Flowing Water - Sonia Rahm



Daffodil Sunset-Sherrie Tallman



Days Gone By - Sonia Rahm



Late Delivering Milk - Sonia Rahm



Snow Geese In The Skagit Valley-Re



Daffodil & Barn 2018 - Jennie Bouma

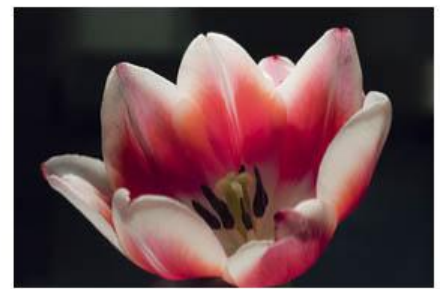

Tulip-Paula Kelley



Great Egret Chicks Gatorland - Steve



Alligator Vibrating-Linda Davis



Cherry trees-JimRahm



Peacock in color - Tim Garton



Peacock in Albino - Tim Garton



The mask - Tim Garton





Skagit Sunset-Paula Kelley



Daffodils and Distant Rain Storms-Sh



Cherry Blossom-Paula Kelley



Brown Pelicans-Linda Davis



IMMATURE WHITE IBIS-JIM BASIN



Snowy Egret Alligator Farm - Steve Li



ROSEATE SPOONBILL IN FLIGHT-JI



WOOD STORK-JIM BASINGER



Tri-Colored Heron-Linda Davis



Lone Tree and Daffodils-Sherrie Tallm



Campbell\_River\_Salmon-Dan\_Cleme



Gold\_River-Dan\_Clements

## Regular Competition Results

Title	Maker	Score	Honor
1919 Barn	Renata Kleinert	21	H
3 Kayaks	John McAlpine	15	
Alligator Vibrating	Linda Davis	17	
Campbell_River_Salmon	Dan_Clements	18	
Cherry Blossom	Paula Kelley	17	
Cherry trees	Jim Rahm	19	
China Ships	Doug Goodman	21	H
Daffodil & Barn 2018	Jennie Bouma	17	
Daffodil Sunset	Sherrie Tallman	20	
Days Gone By	Sonia Rahm	20	
Decision Time	John MaAlpine	18	
Early Spring	Sharon Ely	19	
Great Egret Chicks Gatorland	Steve Lightle	21	H
IMMATURE WHITE IBIS	JIM BASINGER	20	
Peacock in Albino	Tim Garton	22	3
Tri Colored Heron	Linda Davis	19	
American Wigeon	Renata Kleinert	21	H
Brown Pelicans	Linda Davis	17	
Daffodils and Distant Rain Storms	Sherrie Tallman	17	
Flowing Water	Sonia Rahm	15	
Fossil Bay Sunset	Jennie Bouma	18	
Gold_River	Dan_Clements	18	
Net Mending	Doug Goodman	19	
Peacock in color	Tim Garton	21	H
ROSEATE SPOONBILL IN FLIGHT	JIM BASINGER	21	H
Skagit Sunset	Paula Kelley	18	
Snowy Egret Alligator Farm	Steve Lightle	23	2
Winter Afternoon	John McAlpine	16	
Irish Bee on Flower	Jennie Bouma	18	
Late Delivering Milk	Sonia Rahm	18	
Lone Tree and Daffodils	Sherrie Tallman	19	
Seaweed harvesters	Doug Goodman	20	
Snow Geese In The Skagit Valley	Renata Kleinert	21	H
The mask	Tim Garton	24	1
Tulip	Paula Kelley	21	H
WOOD STORK	JIM BASINGER	19	

## Pilchuck Camera Club Membership List 2018

<u>Last Name</u>	<u>First Name</u>	<u>E mail</u>	<u>Phone</u>
Bailly	Paula	<a href="mailto:paula.bailly@sno.wednet.edu">paula.bailly@sno.wednet.edu</a>	360-668-5031
Basinger	Jim	<a href="mailto:jbasingerokie@comcast.net">jbasingerokie@comcast.net</a>	360-658-8938
Bouma	Jennie	<a href="mailto:dog2run@gmail.com">dog2run@gmail.com</a>	425-312-4565
Branscome	Donna	<a href="mailto:dblfeisgood@aol.com">dblfeisgood@aol.com</a>	360-435-2515
Carson	Tracy	<a href="mailto:t.carson1@yahoo.com">t.carson1@yahoo.com</a>	425-343-3164
Clements	Dan	<a href="mailto:dan@e-Clements.com">dan@e-Clements.com</a>	425-418-8755
Davis	Linda	<a href="mailto:LDavis7734@comcast.net">LDavis7734@comcast.net</a>	360-658-8938
Dewey	Bill	<a href="mailto:retief@deweydrive.com">retief@deweydrive.com</a>	425-879-9250
Dygart	Lee	<a href="mailto:Mel1950@comcast.net">Mel1950@comcast.net</a>	253-234-2353
Elliot	Don	<a href="mailto:don@elliottfarm.com">don@elliottfarm.com</a>	425-220-1820
Ely	Sharon	<a href="mailto:sharely@msn.com">sharely@msn.com</a>	253-952-8321
Garrison	Patricia	<a href="mailto:caker72@frontier.com">caker72@frontier.com</a>	916-215-6550
Garton	Tim	<a href="mailto:thgarton@gmail.com">thgarton@gmail.com</a>	425-212-7782
Goodman	Doug	<a href="mailto:goodman.douglas@gmail.com">goodman.douglas@gmail.com</a>	425-954-0197
Green	David	<a href="mailto:Green.dwg@gmail.com">Green.dwg@gmail.com</a>	425-442-4515
Kelley	Paula	<a href="mailto:paulakc3@gmail.com">paulakc3@gmail.com</a>	425-244-2074
Kleinert	Renata	<a href="mailto:photosbyrenata@frontier.com">photosbyrenata@frontier.com</a>	425-355-7758
Lang	Sonya	<a href="mailto:sonyalang@hotmail.com">sonyalang@hotmail.com</a>	425-773-9680
Lightle	Steve	<a href="mailto:lightle@comcast.net">lightle@comcast.net</a>	425-330-8623
Marsh	Stephen	<a href="mailto:stamarsh@comcast.net">stamarsh@comcast.net</a>	360-659-5052
McAlpine	John	<a href="mailto:jkmca@frontier.com">jkmca@frontier.com</a>	425-308-0284
Patrick	Robert	<a href="mailto:rpatrick831@gmail.com">rpatrick831@gmail.com</a>	206-450-0620
Priebe	Paul	<a href="mailto:Ppriebe@msn.com">Ppriebe@msn.com</a>	425-334-2726
Rahm	Jim	<a href="mailto:Jim@rahm.org">Jim@rahm.org</a>	360-568-3590
Rahm	Sonia	<a href="mailto:Sonia@rahm.org">Sonia@rahm.org</a>	360-568-3590
Rahm	Logan	<a href="mailto:loganrahm@gmail.com">loganrahm@gmail.com</a>	206-919-5299
Rapelje	Janet		360-652-6623
Schwarz	Bill	<a href="mailto:Bill@bjschwarz.com">Bill@bjschwarz.com</a>	425-422-6367
Siefke	Kevin	<a href="mailto:ksiefke@comcast.net">ksiefke@comcast.net</a>	425-218-7408

Sorensen	Jerry	<a href="mailto:sorensenjerry@yahoo.com">sorensenjerry@yahoo.com</a>	425-238-4595
Tallman	Sherrie	<a href="mailto:SherrieTallman@comcast.net">SherrieTallman@comcast.net</a>	425-232-2162
Thomas	Greg	<a href="mailto:thomasigolf@comcast.net">thomasigolf@comcast.net</a>	360-303-6102
Wright	Janet	<a href="mailto:photo@wavecable.com">photo@wavecable.com</a>	360-387-7456