

Newsletter for Pilchuck Camera Club – Everett Washington

All images in the newsletter are property of the photographer and all rights are reserved.

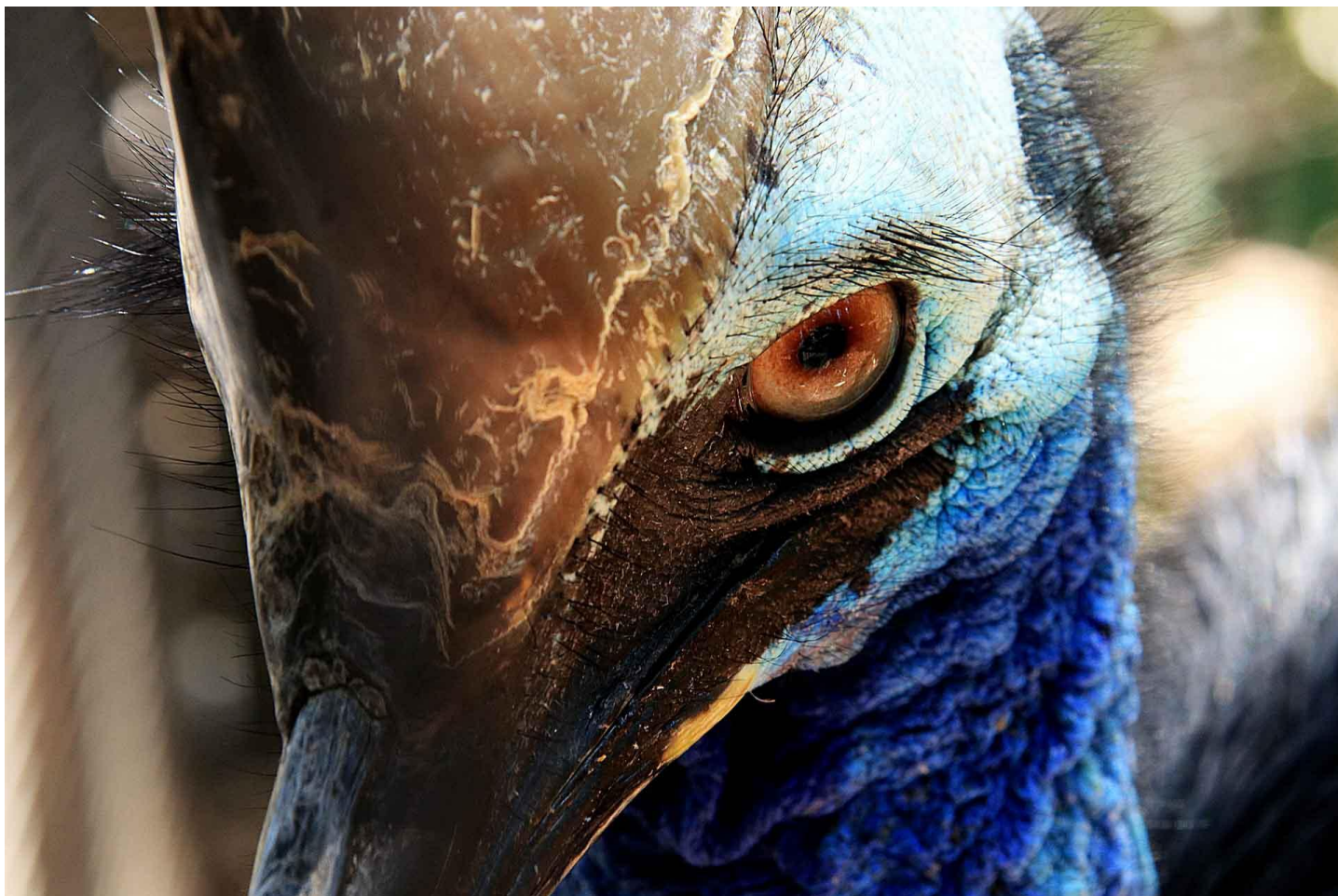

Cover Image: Paula Bailly

Table of Contents

The Pilchuck Camera Club Newsletter	3
Pilchuck Camera Club Meeting Minutes	5
Cover Image.....	6
Monthly Challenge Competition	7
Regular Competition Winners.....	8
First Place	8
Third Place	9
All Photos.....	11
Regular Competition Results.....	14
2017 – 2018 PSA Nature Round 2 Group A Results	15
2017 – 2018 PSA PID Round 2 Group B Results	17
Pilchuck Camera Club Membership List 2018.....	18

The Pilchuck Camera Club Newsletter

Serving members from the Puget Sound Area of Washington State



Pilchuck Camera Club

The Pilchuck Camera Club was organized June 12, 1964 and is a member of the Photographic Society of America (PSA) and the Northwest Council of Camera Clubs (NWCCC). Membership is open to any-one interested in color or monochromatic digital photography. Club meetings are held at 7:00 p.m. on the second Thursday of each month in the Baker Heights Social Hall, 1401 Poplar Street, Everett, WA.

Pilchuck Camera Club Web Page: <http://www.pilchuckcameraclub.com>

Members of:



Northwest Council of Camera Clubs (NWCCC)
<http://www.nwcameraclubs.org>



Photographic Society of America (PSA) Web Page: <http://www.psa-photo.org>

<p>2018 Officers</p> <p>President – Steve Lightle</p> <p>Vice Presidents – Tracy Carson and Sonya Lang</p> <p>Treasurer - Paula Kelley</p> <p>Secretary - Sonia Rahm</p> <p>Standing Committee Chairpersons Membership: Jim Rahm Social - Renata Kleinert Sunshine: Sonia Rahm Club Competition : Bill Schwarz / Greg Thomas PSA Club Representative: Steve Lightle NWCCC Delegate: Renata Kleinert Field Trips: Steve Lightle Point Records: Bill Schwarz Historian: Open Pilchucker Editor: Bill Schwarz Web Master: Steve Lightle</p>	<p>COMING EVENTS</p> <p>March 8, 2018 Monthly Club Meeting: 7 pm at the Baker Heights Social Hall 1401 Poplar Everett Washington</p> <p>By EOD March 6, 2018 3 Regular Competition Images 3 Challenge Images (Black and White) To: pilchuckcameraclub@gmail.com</p> <p>Dimension requirements for regular and challenge submitted images: No larger than 1920 pixels wide or 1080 pixels tall.</p>
	<p>Refreshments: Paula Kelley</p>
	<p>Program: TBD</p>

Pilchuck Camera Club Meeting Minutes

The monthly meeting of the Pilchuck Camera Club was held on February 8, 2018 and called to order by President Steve Lightle at 7:00pm.

There were 14 members present and 2 guests, Jennie Bouma and Bob McLaughry

Minutes of the January 11, 2018 was accepted.

Treasure Paula Kelley was absent but submitted thru email the treasurer's report:

Prior balance \$ 968.82 - PSA dues for 2 years paid \$85 – Total Deposits from Dues \$420 balance in the Treasury \$1303.62

Co-Vice President Sonya Lang presented certificates to the winners of the monthly competition.

The Judges were: Jim Rahm, John McAlpine, and Doug Goodman

Correspondence: PSA Journal was distributed.

NWCC: No report

Social: Doug Goodman will do refreshments in June

Sunshine: Get well card sent to Sharon Ely who is recuperation from knee surgery.

Field Trips: Mosquito Lake Rd – Eagles, Barns, Tractors, etc.

Tabulation and Projection were by Bill Schwarz and Steve Lightle. Images submitted: 35 Regular, 31 Challenge, 14 PSA nature and 37 Glennie images.

Program for the evening was BOB Best of the Best

Old News – None

New Business – Annual Club Banquet April 8, 2018, McDonnell's Restaurant, approx. cost \$38. Email will be sent out when all is finalized.

Meeting adjourned 7:20 pm

Respectfully submitted,

Sonia Rahm,
Secretary

Cover Image

Title: Cool Zoo Bird

By: Paula Bailly

While traveling to Australia to see my daughter, we had some time to visit the Featherdale Wildlife Park. I can't for the life of me remember the name of this amazing bird but it sure reminded me the Jurassic movie.

Canon EOS 80D

1/100 F/10 129mm

Monthly Challenge Competition

Subject: Black and White

Winner: Sonya Lang

Title: Solitude



Regular Competition Winners

First Place



Black Crowned Crane - Renata Kleinert



Fully Charged - Doug Goodman

Third Place



Watchful Eyes-Sharon Ely



Sweet Dreams - Renata Kleinert



Cactus Star Trail - Bill Schwarz



Wintering Bison-Sonya Lang

All Photos



Yellowstone Elk - Steve Lightle



Blue Jay - Bill Schwarz



Sunset @ Snoqualmie Falls - Steve L



Black Crowned Crane - Renata Klein



Watchful Eyes-Sharon Ely



Athabasca Falls - Bill Schwarz



Scenic Creek Falls B&W - Don Elliott



Sweet Dreams - Renata Kleinert



Canadian cove - Patricia Garrison



Aruba town - Patricia Garrison



Twin Falls - Don Elliott



abandoned train - Patricia Garrison



Marymere Falls-Sherrie Tallman



Hurricane Ridge Buck-Sherrie Tallma



Bee & Lavender - Steve Lightle



Smoky Summer Sunset-Sherrie Tallm



coolzoobird - Paula Bailey



entrancetobeach - Paula Bailey



Supermoon Jan 1-Paula Kelley



3oldcarsinarow - Paula Bailey



Fully Charged - Doug Goodman



Guage1 - Doug Goodman



Oiler - Doug Goodman



Cactus Star Trail - Bill Schwarz



Peacock Feathers - Renata Kleinert



Wintering Bison-Sonya Lang



Bison in the snow - Tracy Carson



Great Wheel Reflection - Don Elliott



Lower Falls Yellowstone-Sonya Lang



Yellowstone Tree - Tracy Carson



Lower Falls in color - Tracy Carson



Kootenai and Akela-Sonya Lang



Morning Blue Hour reg images - Greg



National Historical Reserve reg image



Night Lights and Reflections reg imag

Regular Competition Results

	Title	Maker	Score	Honor
1	3oldcarsinarow	Paula Bailly	19	
2	abandoned train	Patricia Garrison	16	
3	Aruba town	Patricia Garrison	17	
4	Athabasca Falls	Bill Schwarz	17	
5	Bee & Lavender	Steve Lightle	21	
6	Bison in the snow	Tracy Carson	21	
7	Black Crowned Crane	Renata Kleinert	24	1
8	Fully Charged	Doug Goodman	24	1
9	Great Wheel Reflection	Don Elliott	19	
10	Hurricane Ridge Buck	Sherrie Tallman	18	
11	Kootenai and Akela	Sonya Lang	22	
12	Morning Blue Hour	Greg Thomas	19	
13	Supermoon Jan 1	Paula Kelley	21	
14	Sweet Dreams	Renata Kleinert	23	3
15	Watchful Eyes	Sharon Ely	23	3
16	Blue Jay	Bill Schwarz	20	
17	Canadian cove	Patricia Garrison	20	
18	coolzoobird	Paula Bailly	21	
19	Guage1	Doug Goodman	20	
20	Lower Falls in color	Tracy Carson	17	
21	Lower Falls Yellowstone	Sonya Lang	19	
22	Marymere Falls	Sherrie Tallman	19	
23	National Historical Reserve	Greg Thomas	20	
24	Peacock Feathers	Renata Kleinert	22	
25	Scenic Creek Falls B&W	Don Elliott	20	
26	Sunset @ Snoqualmie Falls	Steve Lightle	21	
27	Cactus Star Trail	Bill Schwarz	23	3
28	entrancetobeach	Paula Bailly	20	
29	Night Lights and Reflections	Greg Thomas	20	
30	Oiler	Doug Goodman	18	
31	Smoky Summer Sunset	Sherrie Tallman	21	
32	Twin Falls	Don Elliott	20	
33	Wintering Bison	Sonya Lang	23	3
34	Yellowstone Elk	Steve Lightle	19	
35	Yellowstone Tree	Tracy Carson	22	

2017 - 2018 PSA Nature Round 2 Group A Results

January 2018



"Anna's Hummingbird"
© Jim Basinger

8 PSA Pts



"Mushrooms 5"
© Steve Lightle

8 PSA Pt



"Short Eared Owl"
© Jim Basinger

9 PSA Pts

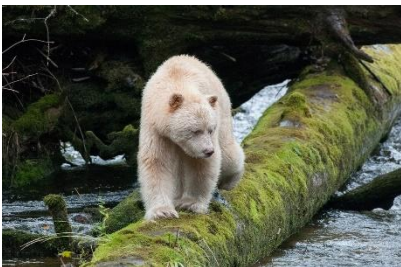

"Spirit Bear"
© Dan Clements

11 PSA Pts



"Tanager"
© Bill Schwarz

9 PSA Pts



"Very Cool Dragonfly"
© Jim Rahm

9 PSA Pts

The Class A club results were:

CLASS A		
Club	Total Score	Club
Greater Lynn Photographic Association	72 1st	Naples Camera Club
Camera Naturalist Photo Club	72 1st	The Evolve Group
Gateway Camera Club	70 2nd	Photographic Guild of Nova Scotia
Photo Adventures Camera Club	70 2nd	Houston Photochrome Club
Reno Photo Club	68 3rd	Merrimack Valley Camera Club
Synergy	67	Hoylake Photographic Society
Saguaro Camera Club	65	Cape Cod Viewfinders
New Haven Camera Club	65	St Louis Camera Club
Delaware Photographic Society	65	Riverwoods Nature Photographic Society
Keswick Photographic Society	65	Lancaster Photography Association
Grand Rapids Camera Club	64	Lake County Camera Club
Paisley Colour Photographic Club	63	Mayslake Nature Study & Photography
Fort Myers Camera Club	63	Hockomock Camera Club
Ridgewood Camera Club	62	Pilchuck Camera Club
Boise Camera Club	61	East Troy Viewfinders
Mount Baker Camera Club	61	

2017 – 2018 PSA PID Round 2 Group B Results

January 2018



"Looking Back"
© Sharon Ely

13 PSA Pts **Award**



"Lupin"
© Renata Kleinert

12 PSA Pts **HM**



"One Last Good Sunset"
© Sherrie Tallman

9 PSA Pts



"Praying Tulip"
© Sonya Lang

9 PSA Pts



"The Orange Trio"
© Greg Thomas

12 PSA Pts



"Tree Frog In Dahlias"
© Don Elliott

12 PSA Pts **HM**

Pilchuck Camera Club Membership List 2018

Last name	First name	Email	Telephone#
Bailly	Paula	paula.bailly@sno.wednet.edu	425-322-4911
Barragan	Georgina	ginafredd@hotmail.com	425-737-0116
Basinger	Jim	jbasingerokie@comcast.net	360-658-8938
Branscome	Donna	dblifeisgood@aol.com	360-435-2515
Carson	Tracy	t.carson1@yahoo.com	425-343-3164
Clements	Dan	dan@e-Clements.com	425-418-8755
Davis	Linda	LDavis7734@comcast.net	360-658-8938
Dewey	Bill	retief@deweydrive.com	425-879-9250
Detchemendy	Tom	TomDetch@outdrs.net	360-403-9089
Dygert	Lee	Mel1950@comcast.net	253-234-2353
Elliott	Don	don@elliottfarm.com	425-220-1820
Ely	Sharon	sharely@msn.com	253-952-8321
Garrison	Patricia	caker72@frontier.com	916-215-6550
Garton	Tim	thgarton@gmail.com	206-714-1668
Goodman	Doug	Goodman.douglas@gmail.com	425-954-0197
Guderjohn	Mike	Elrique64@gmail.com	701-770-6983
Kelley	Paula	Paulakc3@gmail.com	425-355-7758
Hitch	Andrea	andreasabertzadeh@yahoo.com	626-485-9233
Johnson	Lloyd	Lj5641@yahoo.com	425-412-3783
Kelley	Paula	Paulakc3@gmail.com	425-244-2074
Kleinert	Renata	photosbyrenata@frontier.com	425-355-7758
Lang	Sonya	sonyalang@hotmail.com	425-773-9680
Lingenfelter	Chris	Christine_cunningham@juno.com	425-239-3499
Lingenfelter	Gary	glingen@yahoo.com	425-239-3499
Lightle	Steve	lightle@comcast.net	425-330-8623
Marsh	Stephen	stamarsh@comcast.net	360-659-5052
McAlpine	John	jkmca@frontier.com	425-308-0284
Patrick	Robert	Rpatrick831@gmail.com	206-450-0620
Priebe	Paul	Paulpriebe@msn.com	425-334-2726
Rahm	Logan	loganrahm@gmail.com	206-919-5299
Rahm	Jim	Jim@rahm.org	360-5683590
Rahm	Sonia	Sonia@rahm.org	360-568-3590
Schwarz	Bill	Bill@bjschwarz.com	425-422-6367
Siefke	Kevin	ksiefke@comcast.net	425-328-9401
Sorensen	Jerry	sorensenjerry@yahoo.com	425-238-4595
Tallman	Sherrie	SherrieTallman@comcast.net	425-232-2162
Thomas	Greg	thomasigolf@comcast.net	360-303-6102
Wade	Harvey	Clevelandh36@hotmail.com	213-219-4900
Wright	Janet	photo@wavecable.com	360-387-7456
Yakovleff	Senja	Senja.olson@gmail.com	509-270-9052