

# THE PILCHUCKER

NOVEMBER 2016

NEWSLETTER FOR PILCHUCK CAMERA CLUB EVERETT WASHINGTON

All images printed in the newsletter are the property of the photographer.



## **In this issue:**

**Pg. 2 Coming events**

**Pg. 3 Meeting Minutes**

**Pg. 4 NWCCC Information / Kenmore Camera Expo Information**

**Pg. 5 Cover Image**

**Pg. 5 Challenge Winner**

**Pg. 6 October Winning Images**

**Pg. 7 October Winning Images Cont.**

**Pg. 8 October Scores**

**Pg. 9 Member Listing**

If you have something you would like to share in the newsletter, suggestions of things you would like to see, or just general comments, please forward to [sonyalang@hotmail.com](mailto:sonyalang@hotmail.com)



# The Pilchuck Camera Club Newsletter

Serving members from the Puget Sound Area of Washington State

The Pilchuck Camera Club was organized June 12, 1964 and is a member of the Photographic Society of America (PSA) and the Northwest Council of Camera Clubs (NWCCC). Membership is open to anyone interested in color or monochromatic digital photography. Club meetings are held at 7:00 p.m. on the second Thursday of each month in the Baker Heights Social Hall, 1401 Poplar Street, Everett, WA.

**Pilchuck Camera Club Web Page:** <http://www.pilchuckcameraclub.com>  
**Photographic Society of America (PSA) Web Page:** <http://www.psa-photo.org>  
**Northwest Council of Camera Clubs (NWCCC)** <http://www.nwcameraclubs.org>



## 2015 Officers

**President - Tracy Carson**  
Phone 425-343-3164  
[t.carson1@yahoo.com](mailto:t.carson1@yahoo.com)

**Vice President - Sonya Lang**  
Phone: 425-773-9680  
[sonyalang@hotmail.com](mailto:sonyalang@hotmail.com)

**Secretary - Tim Garton**  
Phone: 206-714-1668  
[thgarton@gmail.com](mailto:thgarton@gmail.com)

**Treasurer - Greg Thomas**  
Phone: 360-387-7456  
[thomasigolf@comcast.net](mailto:thomasigolf@comcast.net)

## Standing Committee Chairpersons

**Membership:** Jerry Sorensen  
Phone: 425-238-4595

**Social - Renata Kleinert and Carol Delaune**  
Phone: 425-773-9840 [photosbyrenata@frontier.com](mailto:photosbyrenata@frontier.com)

**Sunshine:** Open

**Club Competition :** Jim Basinger  
Phone: 360-658-8938 [jbasingerokie@comcast.net](mailto:jbasingerokie@comcast.net)

**PSA Club Representative:** Stephen Lightle  
Phone 425-330-8623 [lightle@comcast.net](mailto:lightle@comcast.net)

**NWCCC Delegate:** Renata Kleinert  
Phone: 425-773-9840 [photosbyrenata@frontier.com](mailto:photosbyrenata@frontier.com)

**Field Trips:** Stephen Lightle  
Phone 425-330-8623 [lightle@comcast.net](mailto:lightle@comcast.net)

**Point Records:** Jim Basinger  
Phone: 360-658-8938 [jbasingerokie@comcast.net](mailto:jbasingerokie@comcast.net)

**Historian:** Open

**Pilchucker Editor:** Sonya Lang  
Phone: 425 773 9680 [sonyalang@hotmail.com](mailto:sonyalang@hotmail.com)

**Web Master:** Stephen Lightle  
Phone 425-330-8623 [lightle@comcast.net](mailto:lightle@comcast.net)

## COMING EVENTS

### Monthly Club Meeting:

7 pm at the Baker Heights Social Hall  
1401 Poplar Everett Washington

**November 10, 2016**

3 Regular Competition Images  
3 Challenge Images — Stars / Moon  
To: [lightle@comcast.net](mailto:lightle@comcast.net)

**SEND ALL IMAGES**

**No later than**

**November 8, 2016**

**Dimension requirements for regular and challenge submitted images: No larger than 1920 pixels wide or 1080 pixels tall.**

## Program:

**Commentary by Judges**



**November Refreshments**  
**Jerry Sorensen**

The October meeting of the Pilchuck Camera Club was held Thursday, October 13, 2016 at 7pm. The meeting was called to order by Sonya Lang at 7:15pm. President Tracy Carson was unable to attend.

There were 15 members present.

The minutes of the September meeting were approved as presented in the Pilchucker newsletter.

There was no correspondence received.

Treasurer Greg Thomas reported that there is \$ 842.89 as of October 13, 2016.

Sonya Lang presented certificates of the winners of prior competitions who were in attendance.

PSA presented the club with a 50-year Certificate for membership

**Committee Report:**

Membership: There is interest from a member of the Mt. Baker Camera Club to join the Pilchuck Camera as per Greg Thomas.

Social: Refreshment for the month of November is Jerry Sorensen.

December meeting will be a holiday selection with members bringing their favorite dish.

Sunshine: Tim Garton has temporarily moved out of the area and will no longer be the secretary. We wish Tim the best and thank him for his services as club secretary.

PSA: The October Journal is available to members as well as previous months.

NWCCC: The November NWCCC Conference is scheduled for November 12th. Tim Grey is scheduled as the primary speaker. There will be 19 instructors and 24 classes. The venue will be in Buckley. Renata has a list of classes to review. Sign up is available on the NWCCC website. Club members may submit up to 6 images (3 color and 3 black and white) to the conference gallery. Members may also submit images for the RIX Digital Showcase competition slide show. Images for both must be submitted by October 1st. See the NWCCC website for more details. October 31, 2016 is the cutoff date to get lunch.

PSA PID meet at the Everett Library, Wednesday, November 2, 2016 4-7:45pm. Everyone invited to attend.

Field Trips and Photo Opportunities: ☑ A trip to the Bodie, CA, ghost town and to Mono Lake is planned for October 22 - 29. Steve Lightle has email specific details of this trip to club membership. At this time there is only room for one more.

Image Competition: Image registration and projection: Steve Lightle Tabulation: Jim Basinger Number of images: \_\_53\_\_ Regular Competition

\_\_\_\_\_ Monthly Challenge (topic – Boats). \_\_17\_\_ PSA (topic – Nature)

Judges: Sonya Lang, Linda Davis, Sonia Rahm

**Announcements:**

New Business:

Sonia Rahm will fill in as Secretary for the remainder of the year.

Pilchuck Camera Club will judge PSA entries next May. Topic will be **Travel.**

Pilchuck Camera Club Meeting Minutes Cont.

Old business: None

Steve Lightle showed a short presentation of the PSA Best of the Best 2015-2016 and the upcoming road trip to Bodie, Ca and Mono Lake

Paula Kelly brought in photos for the evening program for evaluation from members.

**Send Images to Steve Lightle for the November meeting as Jim Basinger will be away.**

Board Meeting: November 9, 2016 at the Waltz Building 116 Ave. B, Snohomish, WA 98290.

Meeting adjourned approx. 9:30pm

Respectfully submitted by  
Sonia Rahm



# NORTHWEST

## Council of Camera Clubs

There is still time to sign up for the 2016 NWCCC Annual Conference

<http://nwcameraclubs.org/>

Featured Speaker: Tim Grey

“A Passion for Light” and The Informed Photographer”



Kenmore Camera Digital Photo Expo

<http://www.events.kenmorecamera.com/>

Dates: November 5&6

Location: Lynnwood Convention Center

Free classes, presentations and speakers.

Discounts on camera gear from many different vendors.



## October Challenge– Boats

### Old Tug

By Paul Priebe



## Cover Image - Bandon Sunset

by Linda Davis



This photo was taken from the parking lot at Bandon at the end of a rainy weekend. Taken with a Canon 7D, ISO 100, 2 sec exposure, 24-105 mm lens set at 45mm, no filters, no cropping.



# OCTOBER COMPETITION WINNERS



First Place  
Mt. Shuksan  
Renata Kleinert

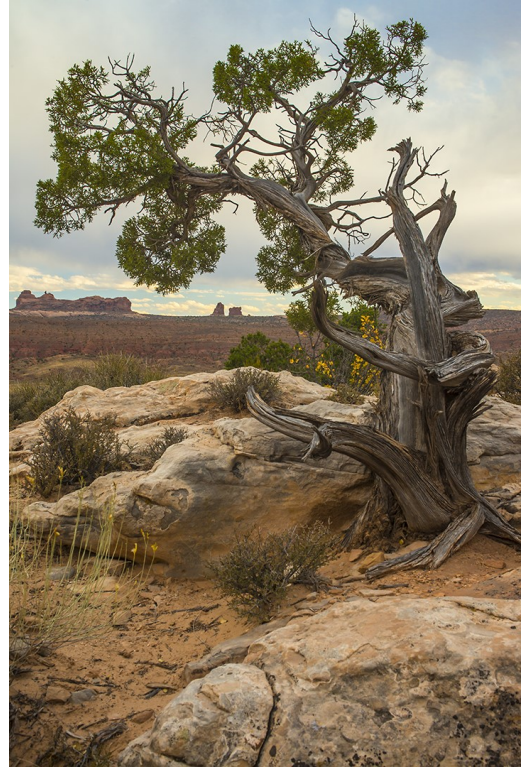

First Place  
Fiery Furnace View  
Kevin Siefke

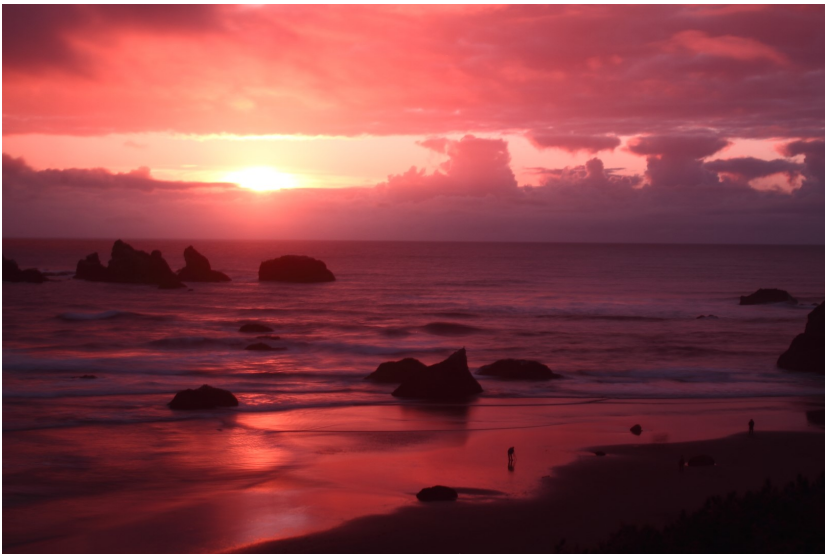

Second Place  
Bandon Sunset  
Linda Davis



Second Place  
Dahlia and Frog  
Renata Kleinert



# OCTOBER COMPETITION WINNERS cont.



Second Place  
Artist Point Tarn  
Paul Priebe



Second Place  
Grey Wolf B&W  
Steve Lightle

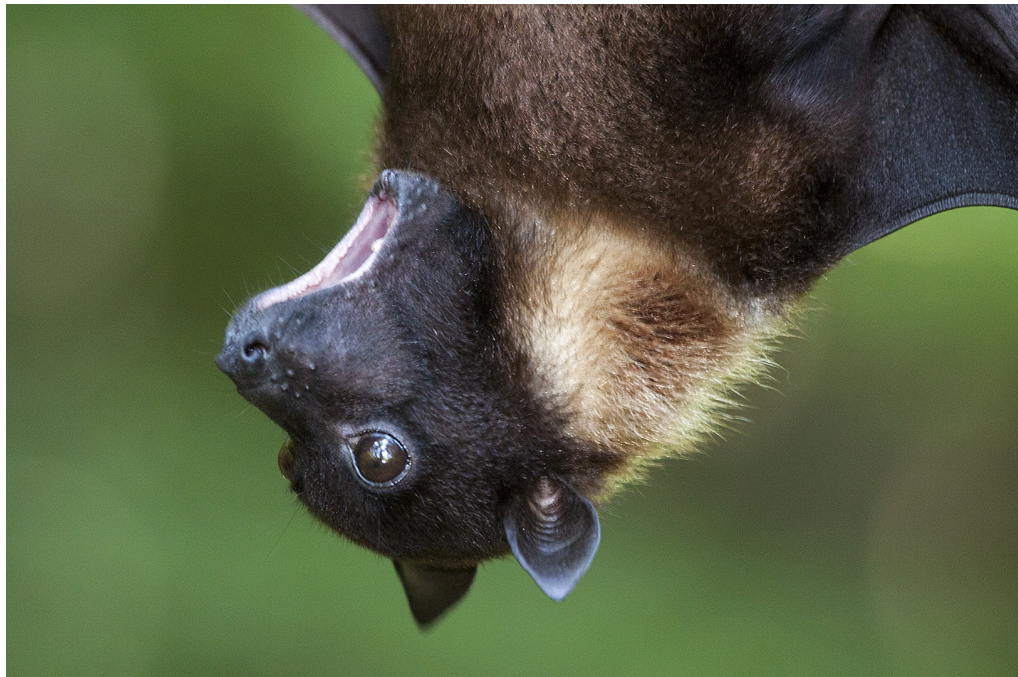

Second Place  
Happy Halloween  
Sharon Ely

PILCHUCK CAMERA CLUB OCTOBER 2016 SCORESHEET

Nbr	Title	Maker	Score	Honor
1	ASPEN LEAF AND LICHENS	KEVIN SIEFKE	20	
2	OLD MINE	TRACY CARSON	18	
3	DAHLIA AND FROG	RENATA KLEINERT	23	2ND
4	GREY WOLF B&W	STEVE LIGHTLE	23	2ND
5	AMERICAN BITTERN	LINDA DAVIS	20	
6	GLACIER NATIONAL PARK 2	GARY LINGENFELTER	22	
7	ALERT TO DANGER	GREG THOMAS	22	
8	HALL OF FAME	SENJA YAK	21	
9	FALL COLORS AT PICTURE LAKE	SHERRIE TALLMAN	21	
10	MILKY WAY AND MT RAINIER 2	PAULA KELLY CLARK	21	
11	PUNCH BOWL	BILL SCHWWARZ	21	
12	HAPPY HALLOWEEN	SHARON ELY	23	2ND
13	HOSTETLER 9-16	BOB PATRICK	21	
14	MOCLIPS SUNSET	JIM RAHM	18	
15	ARTIST POINT HICKERS	TIM GARTON	21	
16	CLASSIC	SONYA LANG	21	
17	ARTIST POINT TARNs	PAUL PRIEBE	23	2ND
18	ALIGATOR	JIM BASINGER	18	
19	BALANCED ROCK	KEVIN SIEFKE	19	
20	WILD CAT	TRACY CARSON	21	
21	MT SHUKSAN	RENATA KLEINERT	24	1ST
22	WASHINGTON STATE FAIR 1	STEVE LIGHTLE	20	
23	BANDON SUNSET	LINDA DAVIS	23	2ND
24	STREET CHESS AMSTERDAM	GARY LINGENFELTER	19	
25	AN ABSTRACT IN NATURE	GREG THOMAS	19	
26	TRIBUTE	SENJA YAK	20	
27	MT SHUKSAN REFLECTION	SHERRIE TALLMAN	21	
28	MILKY WAY AND MT RAINIER	PAULA KELLY CLARK	22	
29	THOR'S WELL	BILL SCHWWARZ	22	
30	PREENING EGRET	SHARON ELY	20	
31	I R FLOWER	BOB PATRICK	21	
32	MOCLIPS SUNSET 2	JIM RAHM	17	
33	ON A STREET IN EVERTT	TIM GARTON	22	
34	FISHERMANS RAIN COAT	SONYA LANG	20	
35	HORSE TRAIL FALLS	PAUL PRIEBE	22	
36	ZOO BEAR	JIM BASINGER	20	
37	FIERY FURNACE VIEW	KEVIN SIEFKE	24	1ST
38	SAUK MOUNTAIN	TRACY CARSON	22	
39	PINK FLAMINGO	RENATA KLEINERT	22	
40	WASHINGTON STATE FAIR 2	STEVE LIGHTLE	20	
41	NUTRIA	LINDA DAVIS	20	
42	GLACIER NATIONAL PARK 1	GARY LINGENFELTER	22	
43	MORNING CADILAC RANCH	GREG THOMAS	21	
44	COWGIRL	SENJA YAK	18	
45	STARS OVER MT RAINIER	SHERRIE TALLMAN	22	
46	MT EVEREST NAPAL	PAULA KELLY CLARK	20	
47	FEASTING ON CLAMS	SHARON ELY	22	
48	PROWLING	BOB PATRICK	20	
49	SKYKOMISH & SULTAN RIVERS	JIM RAHM	20	
50	THE YAWN	TIM GARTON	19	
51	PELICAN PAIR	SONYA LANG	21	
52	PALOUSE FALLS	PAUL PRIEBE	22	
53	WHAT IS IT	JIM BASINGER	21	



# PILCHUCK CAMERA CLUB MEMBERS

First Name	Last Name	E mail	Phone
Paula	Bailly	<a href="mailto:paula.bailly@sno.wednet.edu">paula.bailly@sno.wednet.edu</a>	360-668-5031
Georgina	Barragan	<a href="mailto:ginafredd@hotmail.com">ginafredd@hotmail.com</a>	425-737-0116
Jim	Basinger	<a href="mailto:jbasingerokie@comcast.net">jbasingerokie@comcast.net</a>	360-658-8938
Tracy	Carson	<a href="mailto:t.carson1@yahoo.com">t.carson1@yahoo.com</a>	425-343-3164
Linda	Davis	<a href="mailto:LDavis7734@comcast.net">LDavis7734@comcast.net</a>	360-658-8938
Bill	Dewey	<a href="mailto:retief@deweydrive.com">retief@deweydrive.com</a>	425-879-9250
Tom	Detchemendy	<a href="mailto:TomDetch@outdrs.net">TomDetch@outdrs.net</a>	360-403-9089
Shane	Elen	<a href="mailto:3142se1@gmail.com">3142se1@gmail.com</a>	
Sharon	Ely	<a href="mailto:sharely@msn.com">sharely@msn.com</a>	253-952-8321
Tim	Garton	<a href="mailto:thgarton@gmail.com">thgarton@gmail.com</a>	206-714-1668
Doug	Goodman	<a href="mailto:goodman.douglas@gmail.com">goodman.douglas@gmail.com</a>	425-954-0197
Mike	Guderjohn	<a href="mailto:elrique64@gmail.com">elrique64@gmail.com</a>	701-770-6983
Andrea	Hitch	<a href="mailto:andreasaberzadeh@yahoo.com">andreasaberzadeh@yahoo.com</a>	626-485-9233
Lloyd	Johnson	<a href="mailto:lj5641@yahoo.com">lj5641@yahoo.com</a>	425-412-3783
Paula	Kelly	<a href="mailto:paulakc3@gmail.com">paulakc3@gmail.com</a>	425-244-2074
Renata	Kleinert	<a href="mailto:photosbyrenata@frontier.com">photosbyrenata@frontier.com</a>	425-355-7758
John L	Laggart	<a href="mailto:jmnlaggart@msn.com">jmnlaggart@msn.com</a>	360-421-3527
Sonya	Lang	<a href="mailto:sonyalang@hotmail.com">sonyalang@hotmail.com</a>	425-773-9680
Chris	Lingenfelter	<a href="mailto:christine_cunningham@juno.com">christine_cunningham@juno.com</a>	425-239-3499
Gary	Lingenfelter	<a href="mailto:glingen@yahoo.com">glingen@yahoo.com</a>	425-239-3499
Steve	Lightle	<a href="mailto:lightle@comcast.net">lightle@comcast.net</a>	425-330-8623
Margaret	McLeod	<a href="mailto:ablemcleod@comcast.net">ablemcleod@comcast.net</a>	425-359-2536
Robert	Patrick	<a href="mailto:rpatrick831@gmail.com">rpatrick831@gmail.com</a>	206-450-0620
Jim	Rahm	<a href="mailto:Jim@rahm.org">Jim@rahm.org</a>	360-568-3590
Sonia	Rahm	<a href="mailto:Sonia@rahm.org">Sonia@rahm.org</a>	360-568-3590
Janet	Rapelje	<a href="mailto:jrapleje78@gmail.com">jrapleje78@gmail.com</a>	360-652-6623
Bill	Schwarz	<a href="mailto:Bill@bjschwarz.com">Bill@bjschwarz.com</a>	425-422-6367
Kevin	Siefke	<a href="mailto:ksiefke@comcast.net">ksiefke@comcast.net</a>	425-328-9401
Jerry	Sorensen	<a href="mailto:sorensenjerry@yahoo.com">sorensenjerry@yahoo.com</a>	425-238-4595
Sherrie	Tallman	<a href="mailto:SherrieTallman@comcast.net">SherrieTallman@comcast.net</a>	425-232-2162
Greg	Thomas	<a href="mailto:thomasigolf@comcast.net">thomasigolf@comcast.net</a>	360-303-6102
Harvey	Wade	<a href="mailto:clevelandh36@hotmail.com">clevelandh36@hotmail.com</a>	213-219-4900
Janet	Wright	<a href="mailto:photo@wavecable.com">photo@wavecable.com</a>	360-387-7456
David	Yousko	<a href="mailto:davidyousko@yahoo.com">davidyousko@yahoo.com</a>	206-714-7095
Senja	Yakovleff	<a href="mailto:senja.olson@gmail.com">senja.olson@gmail.com</a>	509-270-9052