

THE PILCHUCKER December

NEWSLETTER FOR PILCHUCK CAMERA CLUB EVERETT WASHINGTON

All images printed in the newsletter are the property of the photographer.

In this issue:

[Pg. 2 Coming Events](#)

[Pg. 3 Meeting Minutes](#)

[Pg. 4 Cover Image by
Linda Davis](#)

[Pg. 4 Monthly Challenge](#)

[Pg. 5 November Winning
Images](#)

[Pg. 6 November Competi-
tion Scores](#)

[Pg. 7 Congratulations](#)

[Pg. 7 Annual Competition
Images Due January 9th](#)

[Pg. 8 Member Listing](#)

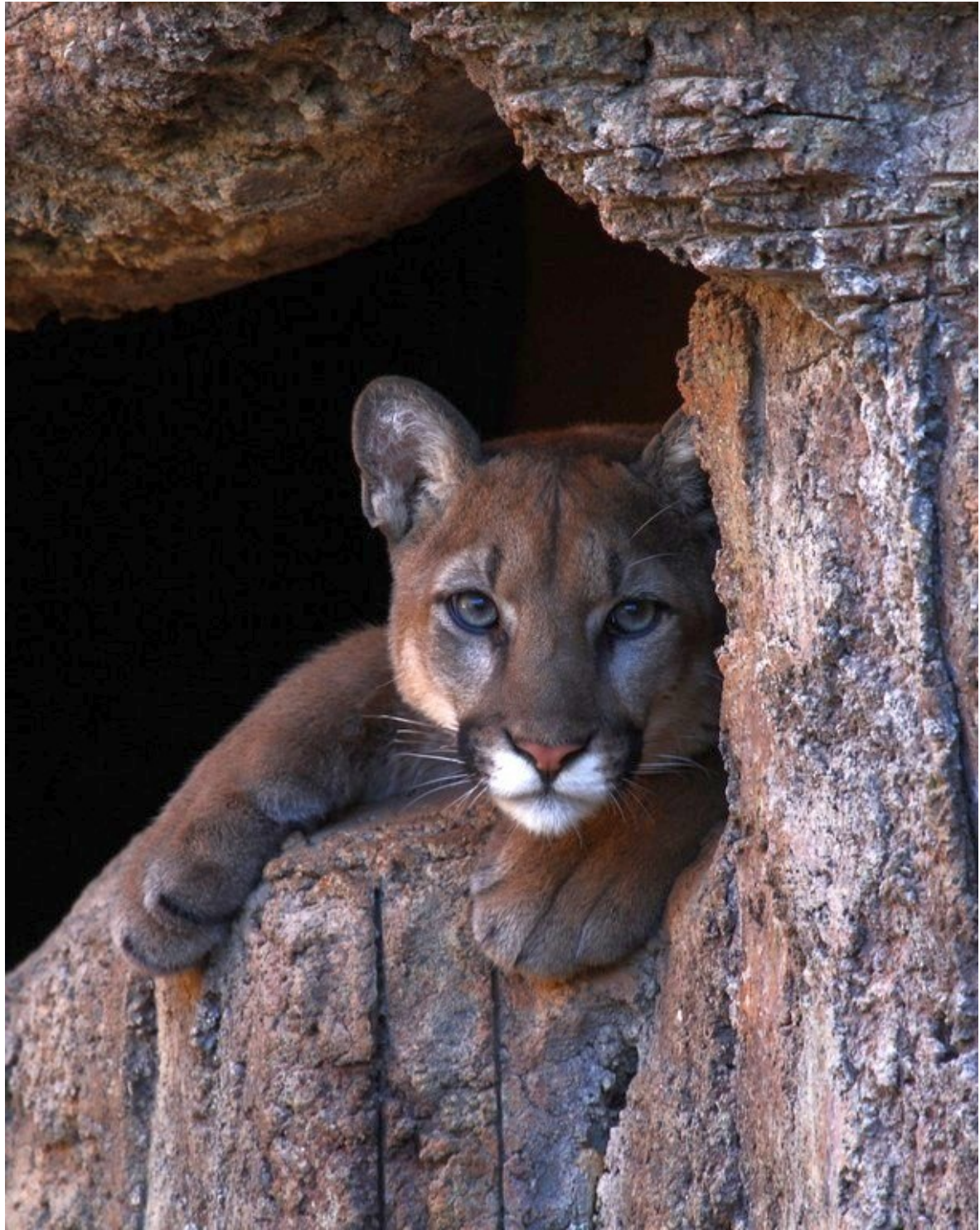

Puma by Linda Davis

If you have something you would like to share in the newsletter, suggestions of things you would like to see, or just general comments, please forward to sonyalang@hotmail.com



The Pilchuck Camera Club Newsletter

Serving members from the Puget Sound Area of Washington State



The Pilchuck Camera Club was organized June 12, 1964 and is a member of the Photographic Society of America (PSA) and the Northwest Council of Camera Clubs (NWCCC). Membership is open to anyone interested in color or monochromatic digital photography. Club meetings are held at 7:00 p.m. on the second Thursday of each month in the Baker Heights Social Hall, 1401 Poplar Street, Everett, WA.

Pilchuck Camera Club Web Page: <http://www.pilchuckcameraclub.com>

Photographic Society of America (PSA) Web Page: <http://www.psa-photo.org>

Northwest Council of Camera Clubs (NWCCC) <http://www.nwcameraclubs.org>

2013 Officers

President - Stephen Lightle
Phone 425-330-8623
lightle@comcast.net

Vice President - Bill Dewey
Phone: 425-879-9250
retief@deweydrive.com

Secretary - Sonya Lang
Phone: 425-773-9680
sonyalang@hotmail.com

Treasurer - Bob Patrick
Phone: 206-789-2042
pgrider63@comcast.net

Standing Committee Chairpersons

Membership: Randy Genta
Phone: 651-528-2147 randy.genta@yahoo.com

Social - Renata Kleinert and Carol Delaune
Phone: 425-773-9840 photosbyrenata@frontier.com

Sunshine: Janet Wright
Phone: 360-387-7456 photo@wavecable.com

Club Competition : Jim Basinger
Phone: 360-658-8938 jbasingerokie@comcast.net

PSA Club Representative: Bill Dewey
Phone: 425-879-9250 retief@deweydrive.com

NWCCC Delegate: Renata Kleinert
Phone: 425-773-9840 photosbyrenata@frontier.com

Field Trips: Stephen Lightle
Phone 425-330-8623 lightle@comcast.net

Point Records: Jim Basinger
Phone: 360-658-8938 jbasingerokie@comcast.net

Historian: Janet Wright
Phone: 360-387-7456 photo@wavecable.com

Pilchucker Editor: Sonya Lang
Phone: 425 773 9680 sonyalang@hotmail.com

Web Master: Stephen Lightle
Phone 425-330-8623 lightle@comcast.net

COMING EVENTS

Monthly Club Meeting:

7 pm at the Baker Heights Social Hall
1401 Poplar Everett Washington
December 12, 2013

3 regular competition images
To: jbasingerokie@comcast.net

3 monthly challenge images
Water
To: jbasingerokie@comcast.net

SEND ALL IMAGES
No later than
December 10, 2013

Dimension requirements for submitted images:
No larger than 1024 pixels wide or 768 pixels tall.

PROGRAM

Photographers Choice Slide Show

DECEMBER REFRESHMENTS

Christmas Party Potluck



PILCHUCK CAMERA CLUB

MINUTES

November 14, 2013

By Sonya Lang, Secretary



Date: November 14, 2013

The regular monthly meeting of the Pilchuck Camera Club was called to order by President Steve Lightle at 7:05 p.m. There were 15 members present and 1 guest, Doug Goodman.

The minutes of the October regular meeting and Board meeting are approved as printed in the Pilchucker.

Correspondence received: N/A

Treasurer Bob Patrick reports \$1615.62 in the treasury after \$20.00 paid to NWCCC for annual dues.

Steve Lightle President, standing in for Bill Dewey VP, presented certificates to the regular winners from October.

The program this evening is - You be the Judge – by Steve Lightle

Committee Reports:

Membership: None

Social: December – All bring something- annual Christmas party – need sign-ups for next year.

Sunshine: N/A as Janet is still out with broken foot but is recovering well.

PSA Representative: N/A

Field Trips: N/A

NWCCC: Renata reported the NWCCC board meeting is Saturday at the Everett library and all are welcome to attend.

Image Competition:

Image registration by Jim Basinger and projection by Steve Lightle.

Number of images: 38 Regular, 17 Challenge – Fog/Mist, 13 PSA Creative

Judges: Tim Garton, Bob Patrick, Jerry Sorensen

Tabulation: Jim Basinger

Announcements: N/A

Old business: President Steve Lightle reported on the board meeting as follows:

Disposition of assets Old slide projector and other misc. unused/old assets will be raffled at the annual banquet.

Copyright on images – Steve has added a disclaimer on the website about copyright and obtaining permission for image use from owner also a © will be added along with reducing the image size to dpi 72 to deter use without permission.

Insurance – A motion by Bob Patrick was made to implement a waiver of liability starting with renewal/new memberships each year. That will begin with the New Year upon paying annual dues. The motion was seconded by Lloyd Johnson and all were in favor. Motion was passed to implement the waiver of liability.

Judging – There was discussion at the board meeting about adding commentary to the judging. It was suggested that to be able to have enough time we may need to reduce the number of images submitted per category from three to two. Discussion about how much time that would leave to continue with programs during a regular club meeting if we add the commentary. It was also suggested to add additional education nights either quarterly or as needed for longer programs that wouldn't fit into the remaining time at the regular club meeting. Most all members agreed that education programs are an important part of the club that they want more of. Rick Eads suggested that we use Scott Kelby short training videos to fill in for programs if we are short on time. Bob Patrick made a motion to table this issue until next meeting so members had time to think about what the change might look like. Linda Davis seconded that motion.

Voting machines- It was brought up that the lights on the voting machines are a distraction to the viewer's so if the club acquires longer cords we can try having the judges sitting at the back of the room rather than in front. Steve will look into getting the cords. Also Bill Dewey was checking on software to make the scores show on the screen.

Election of Officers – Officer positions were nominated as follows: Treasurer – Steve Lightle, Secretary – Linda Davis, Vice President – Greg Thomas and President – Sonya Lang. All accepted the nominations and Mike Guderjohn made a motion to elect the officers as nominated, Jim Basinger 2nd and all members agreed to elect those as nominated. The new officers will start in January of 2014

Next Board Meeting: N/A

Meeting adjourned at 8:00p.m.

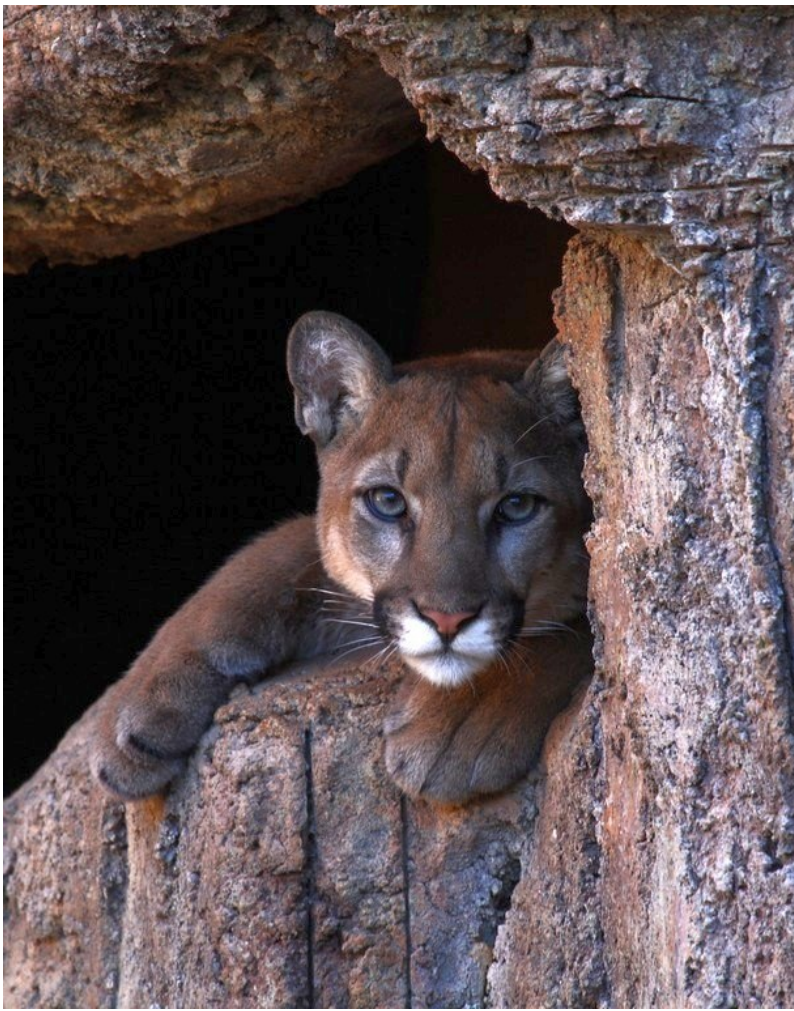

**Cover Image:
Puma
by Linda Davis**

I took this Puma at the Arizona-Sonora Desert Museum in Tucson, Arizona with my Canon EOS 7D, 100-400 mm lens, set at 400 mm. This is a unique zoo featuring only animals and plants found in the Sonora Desert in Arizona and Mexico.

**November
Challenge**

Fog/Mist

First Place

By Steve Lightle



NOVEMBER COMPETITION WINNERS



**First Place
Here We Come
Sharon Ely**

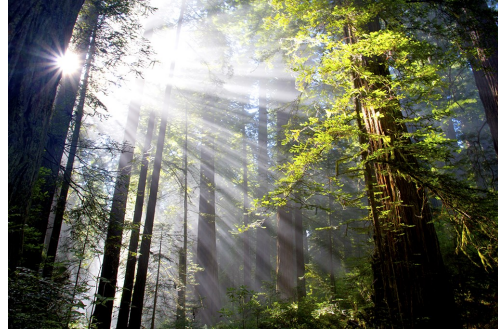

**Second Place
Redwoods
Renata Kleinert**



**Third Place
Eating a Fish
Jim Basinger**



**Third Place
David VanKeuren
Colombia River Gorge**



**Third Place
Above the Mountain Tops
Sharon Ely**



**Third Place
Seattle at Night
Renata Kleinert**



**Honorable Mention
Dying Rose
Greg Thomas**



**Honorable Mention
Vintage Tractor
Sonya Lang**

Pilchuck Camera Club November 2013 Score Sheet

Nbr	Title	Maker	Score	Honor
1	A COLORFUL PLACE TO SIT	GREG THOMAS	17	
2	ABOVE THE MOUNTAIN TOPS	SHARON ELY	23	3RD
3	BUTTERFLY ON LEAF	LINDA DAVIS	18	
4	CAMANO ISLAND AFTER SUNSET	NORM KREGER	14	
5	CHIEF	RICHARD EADS	17	
6	COLUMBIA RIVER GORGE 2	DAVID VANKEUREN	19	
7	DEAD TREES	LLOYD JOHNSON	18	
8	EATING A FISH	JIM BASINGER	23	3RD
9	END OF THE LINE	JERRY SORENSEN	18	
10	FALL ON CEDAR CREEK # 1	STEVE LIGHTLE	19	
11	FAWN	SONYA LANG	19	
12	OPEN TULIP	JANET WRIGHT	21	
13	ROUGH WATER	GREG THOMAS	18	
14	LESSON IN CLAMMING	SHARON ELY	21	
15	PRAIRIE DOG	LINDA DAVIS	19	
16	ISLAND TUGBOAT	NORM KREGER	15	
17	TRACKS TO MOUNTAIN	RICHARD EADS	16	
18	COLUMBIA RIVER GORGE	DAVID VANKEUREN	23	3RD
19	GOLDEN ASPENS	LLOYD JOHNSON	20	
20	FERRUGINOUS HAWK	JIM BASINGER	20	
21	RUSTY MEETS AN ALIEN	JERRY SORENSEN	18	
22	HERON REFLECTION @ RIDGEFIELD	STEVE LIGHTLE	17	
23	VINTAGE TRACTOR	SONYA LANG	22	HM
24	TURTLE	JANET WRIGHT	20	
25	THE DYING ROSE	GREG THOMAS	22	HM
26	HERE WE COME	SHARON ELY	25	1ST
27	PUMA	LINDA DAVIS	21	
28	ISLAND SUNSET GOING DOWN	NORM KREGER	17	
29	LIGHTHOUSE	RICHARD EADS	19	
30	KID IN THE CITY	DAVID VANKEUREN	18	
31	HUMMER FEEDING	JIM BASINGER	19	
32	THE COWBOY	JERRY SORENSEN	20	
33	FALL ON CEDAR CREEK # 2	STEVE LIGHTLE	18	
34	ICICLE CREEK	SONYA LANG	20	
35	SPIRIT MOUNTAINS	TIM GARTON	20	
36	JAPEANESE GARDEN	RENATA KLEINERT	21	
37	REDWOODS	RENATA KLEINERT	24	2ND
38	SEATTLE AT NIGHT	RENATA KLEINERT	23	3RD

Congratulations!

The Everett Herald held a Fall Photo Contest last month and Steve Lightle entered and was one of the winners. His image was printed in the November 17, 2013 edition and you can find the article at the link below.

<http://www.heraldnet.com/article/20131117/LIVING/711179993>

Congratulations Steve!



January 9th 2014 IOY, Wildflower, and Reflections Due Quick Facts For Annual Competitions

Assigned Subject—This years assigned subject is **Reflections**. Three images may be submitted, they must have been taken during the 2013 calendar year (January through December).

Wildflower Competition —Three wildflower images may be submitted, they must have been taken during the 2013 calendar year (January through December).

Image of the Year Competition—Three images may be submitted, they must have been **entered in monthly club competition** in the 2013 calendar year (January through December).

All images must be sized to club competition standards—No larger than 1024 pixels wide or 768 pixels tall.

Images are due by **January 9, 2014** to Sonyalang@hotmail.com

See the [members handbook](#) for more detailed information on these competitions as well as the PSA competitions.



Sign-up for Meetup.com

If you are wondering how to hear about speakers, education, presentations in the area, or field trip happenings sign up on Meetup.com and join the Northwest Council of Camera Clubs meet-up group. They will be posting events from the different camera clubs that want to announce their activities or speakers to help you stay informed of the many opportunities available to the public.

PILCHUCK CAMERA CLUB MEMBERS

Bill Dewey	retief@deweydrive.com	425-879-9250
Bill Lett	wmdlett@comcast.net	425-290-5523
Bob Cox	sherbob64@msn.com	360-435-6996
Bob Patrick	pgrider63@comcast.net	206-789-2042
Brandon Welch	weech12@gmail.com	425-633-4680
Carol Nakamura	carol.dave@frontier.com	425-315-8497
Chris Linebarger	chrisl2451@gmail.com	360-658-7623
David VanKeuren	dave.vankeuren@gmail.com	253-278-3854
Denise Lett	dplett7@comcast.net	425-290-5523
Evelyn Genta	randy.genta@yahoo.com	
Georgina Barragan	ginafredd@hotmail.com	425-737-0116
Greg Thomas	thomasigolf@comcast.net	425-334-2861
Janet Rapelje	jrap8a1380@gmail.com	360-652-6623
Janet Wright	photo@wavecable.com	360-387-7456
Jerry Linebarger	chrisl2451@gmail.com	360-658-7623
Jerry Sorensen	sorensenjerry@yahoo.com	425-238-4595
Jim Basinger	jbasingerokie@comcast.net	360-658-8938
John Laggert	jimnlaggart@msn.com	360-421-3527
Kevin Siefke	ksiefke@comcast.net	425-328-9401
Larry Johnson	lajohn44@comcast.net	425-220-6238
Linda Davis	ldavis7734@comcast.net	360-658-8938
Linda Zuar	ladynred@zipcon.net	425-290-7595
Lloyd Johnson	lj5641@yahoo.com	801-541-5641
Mike Guderjohn	elrique64@gmail.com	701-770-6983
Nick Evans	nickswimsfast@gmail.com	
Norm Kreger	photo@wavecable.com	360-387-7456
Randy Genta	randy.genta@yahoo.com	651-528-2147
Rentata Kleinert	photosbyrenata@frontier.com	425-355-7758
Rich McNeil	rpmseattle@gmail.com	253-508-9089
Richard Eads	reads5179a@live.com	206-818-8748
Shane Elen	selen2@comcast.net	425-298-9641
Sharon Ely	sharely@msn.com	253-952-8321
Sonya Lang	sonyalang@hotmail.com	425-773-9680
Steve Lightle	lightle@comcast.net	425-330-8623
Tim Garton	thgarton@gmail.com	206-714-1668