

# THE PILCHUCKER

NEWSLETTER FOR PILCHUCK CAMERA CLUB EVERETT WASHINGTON  
MARCH 2012





# The Pilchuck Camera Club Newsletter

Serving members from the Puget Sound Area of Washington State



The Pilchuck Camera Club was organized June 12, 1964 and is a member of the Photographic Society of America (PSA) and the Northwest Council of Camera Clubs (NWCCC). Membership is open to anyone interested in color or monochromatic digital photography. Club meetings are held at 7:00 p.m. on the second Thursday of each month in the Baker Heights Social Hall, 1401 Poplar Street, Everett, WA. .

**Pilchuck Camera Club Web Page:** <http://www.pilchuckcameraclub.com>  
**Photographic Society of America (PSA) Web Page:** <http://www.psa-photo.org>  
**Northwest Council of Camera Clubs (NWCCC)** <http://www.nwcameraclubs.org>

## 2012 Officers

**President - Stephen Lightle**  
Phone 425-330-8623  
[lightle@comcast.net](mailto:lightle@comcast.net)

**Vice President - Bill Dewey**  
Phone: 425-879-9250  
[retief@deweydrive.com](mailto:retief@deweydrive.com)

**Secretary - Sonya Lang**  
Phone: 360-658-9813  
[sonyalang@hotmail.com](mailto:sonyalang@hotmail.com)

**Treasurer - Bob Patrick**  
Phone: 206-789-2042  
[pgrider@comcast.net](mailto:pgrider@comcast.net)

## Standing Committee Chairpersons

**Membership: Bob Cox**  
Phone: 360-435-6996 [sherbob64@msn.com](mailto:sherbob64@msn.com)

**Social - Renata Kleinert and Carol Delaune**  
Phone: 425-773-9840 [photosbyrenata@frontier.com](mailto:photosbyrenata@frontier.com)

**Sunshine: Janet Wright**  
Phone: 360-387-7456 [photo@wavecable.com](mailto:photo@wavecable.com)

**Club Competition - : Jim Basinger**  
Phone: 360-658-8938 [jbasingerokie@comcast.net](mailto:jbasingerokie@comcast.net)

**PSA Club Representative: Kevin Siefke**  
Phone: 425-328-9401 [ksiefke@comcast.net](mailto:ksiefke@comcast.net)

**NWCCC Delegate: Renata Kleinert**  
Phone: 425-773-9840 [photosbyrenata@frontier.com](mailto:photosbyrenata@frontier.com)

**Field Trips: Stephen Lightle**  
Phone 425-330-8623 [lightle@comcast.net](mailto:lightle@comcast.net)

**Point Records: Jim Basinger**  
Phone: 360-658-8938 [jbasingerokie@comcast.net](mailto:jbasingerokie@comcast.net)

**Historian: Janet Wright**  
Phone: 360-387-7456 [photo@wavecable.com](mailto:photo@wavecable.com)

**Pilchucker Editor: Jim Basinger**  
Phone: 360-658-8938 [jbasingerokie@comcast.net](mailto:jbasingerokie@comcast.net)

**Web Master: Stephen Lightle**  
Phone 425-330-8623 [lightle@comcast.net](mailto:lightle@comcast.net)



## COMING EVENTS

**Monthly Club Meeting:  
March 8, 2012**

**7 pm at the Baker Heights Social Hall  
1401 Poplar Everett Washington**

**3 regular competition images  
To [jbasingerokie@comcast.net](mailto:jbasingerokie@comcast.net)**

**3 Creative images  
To [lightle@comcast.net](mailto:lightle@comcast.net)**

**SEND ALL IMAGES  
No later than  
March 6, 2012**

**Dimension requirements for submitted images:  
No larger than 1024 pixels wide or 768 pixels tall.**

**PROGRAM:**

Sam Ruhljancich from Seattle Photographic Society  
will be chairing a panel  
on Image Commentary and Judging

# PILCHUCK CAMERA CLUB

## MINUTES

### FEBRUARY 9, 2012

BY SONYA LANG SECRETARY



The regular meeting of the Pilchuck Camera Club was called to order by Vice President Bill Dewey at 7:03pm. There were 15 members present and 3 guests, Jean Eggelston, Courtney and Larry Johnson. The minutes of the January meeting were approved as written.

Correspondence received: Jim got an email from Hunts and they donated a prize for the banquet.

Treasurer's report: Treasurer Shirley Stich reports \$1199.58 in the treasury. Has not gotten statement yet so this balance includes PSA dues but not rental fees.

#### Committee Reports:

*Membership:* None

*Social:* February – Need sign up

*Sunshine:* Card sent to Steve and will send one to Bob.

*PSA Representative:* Kevin not in attendance so no report.

*NWCCC:* Renata reports that NWCCC has a new President, Leona Isaac and Vice President Dave Johnson. The conference will be held in Bellingham this year and there will be a field trip associated with that. Adam Jones, Canon Explorer of Light will be this year's speaker. Renata's photo is featured as photo of the month on the NWCCC website which has been updated with field trip information for an Oregon field trip in May and a Mt. Baker field trip in September.

*Field Trips:* February 19<sup>th</sup> is the workshop at Janet and Norm's and details are on the website..

Vice President Bill Dewey presented certificates for January club competitions.

#### Image Competition:

Image registration by Steve Lightle and projection by Bill Dewey

Number of images: 33 Regular, 26 Nature

Judges: David Storm, Janet Wright, Sonya Lang

Tabulation: Jim Basinger

#### Announcements:

*Old business:* None

*New business:* Shirley Stich resigned Treasurer position and Bob Patrick was voted in as the new Treasurer. Steve Lightle, President and Bob Patrick, Treasurer are both authorized to sign checks as board members of the Pilchuck Camera Club.

Janet motioned for Steve Lightle to spend \$100.00 for the banquet all were in favor of that motion. Merrimack Valley Camera Club invited PCC to submit entries for the Glennie Nature Salon. Entries should go to Jim Basinger and will be voted on at the workshop. Ten images will go with no more than two entries from one person. Jim would like no more than 5 entries per person by February 17<sup>th</sup> to have ready for the workshop vote on the 19<sup>th</sup>

#### The program this evening:

PSA – BOB (Best of the Best)

Board meeting time and place: n/a

Meeting adjourned at: 7:35





**WINTER FUN BY NOLA OLSEN**

**OTHER PICTURES BY NOLA**

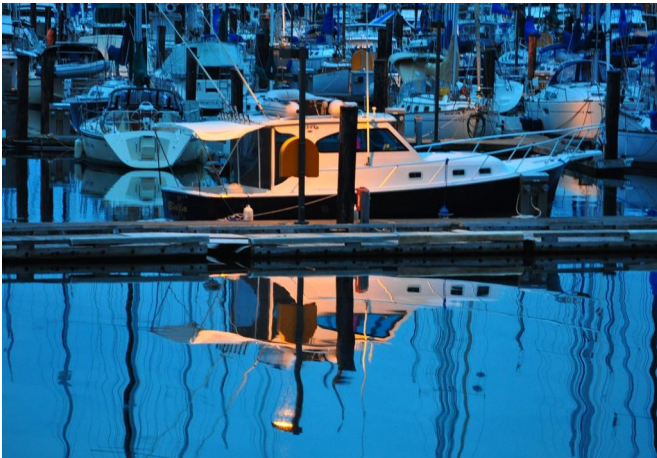

# Congratulations Steve Lightle

## Honorable Mention for “Painted Hills Sunset”

### 2011–2012 PSA Inter Club Travel Division



#### 2012 PHOTOGRAPHERS CHOICE SUBJECTS

AIRPLANE	FLAG (S)	PHOTOJOURNALISM
BOAT	FOCUS STACKING	RAIN
BRIDGE	JUNK	RUSTIC / RUSTY
COMMUNICATION	LAKE	SIGNS OF THE TIMES
CURVES	MOTORCYCLE	SPORTS
EMOTION	PETS	WATER DROPS
THINGS THAT DON'T GO TOGETHER		WRINKLES

**ASSIGNED SUBJECT    BLACK AND WHITE**



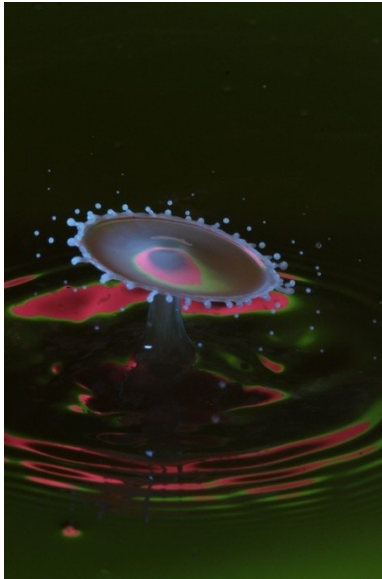

“Blue & Pink” – Jim Basinger 4 Pts

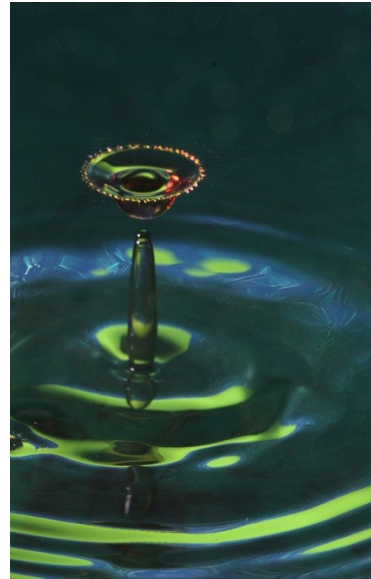

“Detached” – Jim Basinger 7 Pts



“Emerald City” Sonya Lang 10 Pts



“Reba” – Janet Wright 8 Pts



“Tulip Kaleidoscope” – Sonya Lang 4 Pts

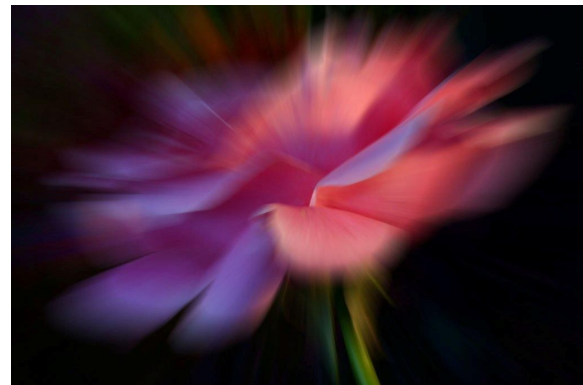

“Zoom Rose – Janet Wright 10 Pts



# FEBRUARY 2012 COMPETITION WINNERS



**SNOWY OWL  
MT BAKER SUNSET  
BY BILL DEWEY  
FIRST PLACE**



**SHORT EARED OWL  
IN FLIGHT  
BY BILL DEWEY  
SECOND PLACE**



**CAMANO SUNSET # 1  
BY NORM KREGER  
THIRD PLACE**



**I WANT TO BE HERE  
BY STEVE LIGHTLE  
THIRD PLACE**



**SANDHILL CRANES  
BY RENATA KLEINERT  
THIRD PLACE**



**CEDAR WAXWING  
BY JANET WRIGHT  
THIRD PLACE**

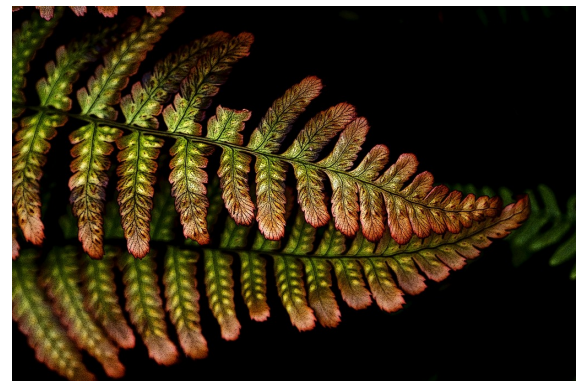

**FERN  
BY SONYA LANG  
THIRD PLACE**

# PILCHUCK CAMERA CLUB FEBRUARY 2012 SCORESHEET

Nbr	Title	Maker	Score	Honor
1	BARRED OWL	DAVID STORM	20	
2	MALE HARRIER	JIM BASINGER	17	
3	BLUE WATER	JANET WRIGHT	20	
4	SANDHILL CRANE IN THE FIELD	RENATA KLEINERT	17	
5	CAMANO SUNSET # 1	NORM KREGER	21	3rd
6	FIRST LITE	BOB COX	19	
7	DOUBLE EXPOSED HEART	NOLA OLSEN	16	
8	FERN	SONYA LANG	21	3rd
9	GREAT BLUE HERON	LINDA DAVIS	18	
10	SHE DEVIL	STEVE LIGHTLE	16	
11	MALE HARRIER WINGS DOWN	BILL DEWEY	20	
12	SNOHOMISH SUNSET	DAVID STORM	17	
13	SNOWY OWL 2	JIM BASINGER	19	
14	CEDAR WAXWING	JANET WRIGHT	21	3rd
15	SANDHILL CRANES	RENATA KLEINERT	21	3rd
16	CAMANO SUNSET # 2	NORM KREGER	15	
17	CANAL	BOB COX	20	
18	WINTER FOOD	NOLA OLSEN	17	
19	PASS WATERFALL	SONYA LANG	20	
20	THIS ONE'S MINE	LINDA DAVIS	20	
21	SCATTER CREEK CAMAS	STEVE LIGHTLE	18	
22	SHORT EARED OWL IN FLIGHT	BILL DEWEY	23	2nd
23	STARY NIGHT	DAVID STORM	15	
24	BARRED OWL	JIM BASINGER	20	
25	THREE SUNFLOWERS	JANET WRIGHT	17	
26	BUTTERFLY	RENATA KLEINERT	17	
27	CAMANO SUNSET # 3	NORM KREGER	15	
28	WE BIT	BOB COX	19	
29	WINTER FUN	NOLA OLSEN	18	
30	ORANGE LION	SONYA LANG	18	
31	SHORT EARED OWL	LINDA DAVIS	18	
32	I WANT TO BE HERE	STEVE LIGHTLE	21	3rd
33	SNOWY OWL MT BAKER SUNSET	BILL DEWEY	25	1st



# PCC WINTER WORKSHOP FEBRUARY 19 2012



**The Pilchucker**

**March 2012**

## **PILCHUCK CAMERA CLUB MEMBERS**

<b>JIM BASINGER</b>	<b>jbasingerokie@comcast.net</b>	<b>360-658-8938</b>
<b>BILL DEWEY</b>	<b>retief@dewey drive.com</b>	<b>425-879-9250</b>
<b>DAVID VANKEUREN</b>	<b>dave.vankeuren@gmail.com</b>	<b>253-278-3854</b>
<b>SONYA LANG</b>	<b>sonyalang@gmail.com</b>	<b>360-568-9813</b>
<b>TIM GARTON</b>	<b>thgarton@gmail.com</b>	<b>206-714-1668</b>
<b>SHANE ELEN</b>		<b>425-298-9641</b>
<b>JANET WRIGHT</b>	<b>photo@wavecable.com</b>	<b>360-387-7456</b>
<b>LINDA DAVIS</b>	<b>ldavis7734@comcast.net</b>	<b>360-658-8938</b>
<b>SHIRLEY STICH</b>	<b>sdstich@gmail.com</b>	<b>425-337-5458</b>
<b>KEVIN SIEFKE</b>	<b>ksiefke@comcast.net</b>	<b>425-328-9401</b>
<b>JERRY SORENSEN</b>	<b>sorensenjerry@yahoo.com</b>	<b>425-238-4595</b>
<b>NORM KREGER</b>	<b>photo@wavecable.com</b>	<b>360-387-7456</b>
<b>JANET RAPELJE</b>	<b>jrapelje@wildblue.net</b>	<b>360-652-6623</b>
<b>STEVE LIGHTLE</b>	<b>lightle@comcast.net</b>	<b>425-330-8623</b>
<b>NOLA OLSEN</b>	<b>nolsen2262@yahoo.com</b>	<b>253-209-5201</b>
<b>DAVID STORM</b>	<b>davidstorm68@gmail.com</b>	<b>425-344-6693</b>
<b>BOB COX</b>	<b>sherbob64@msn.com</b>	<b>360-435-6996</b>
<b>LLOYD JOHNSON</b>	<b>lj5641@yahoo.com</b>	<b>801-541-5641</b>
<b>BOB PATRICK</b>	<b>pgrider@comcast.net</b>	<b>206-789-2042</b>
<b>RENATA KLEINERT</b>	<b>photosbyrenata@frontier.com</b>	<b>425-773-9840</b>
<b>CINDY PORTMAN</b>	<b>cindy.portmann7@gmail.com</b>	<b>360-568-6095</b>