

THE PILCHUCKER

NEWSLETTER FOR PILCHUCK CAMERA CLUB EVERETT WASHINGTON
NOVEMBER 2011

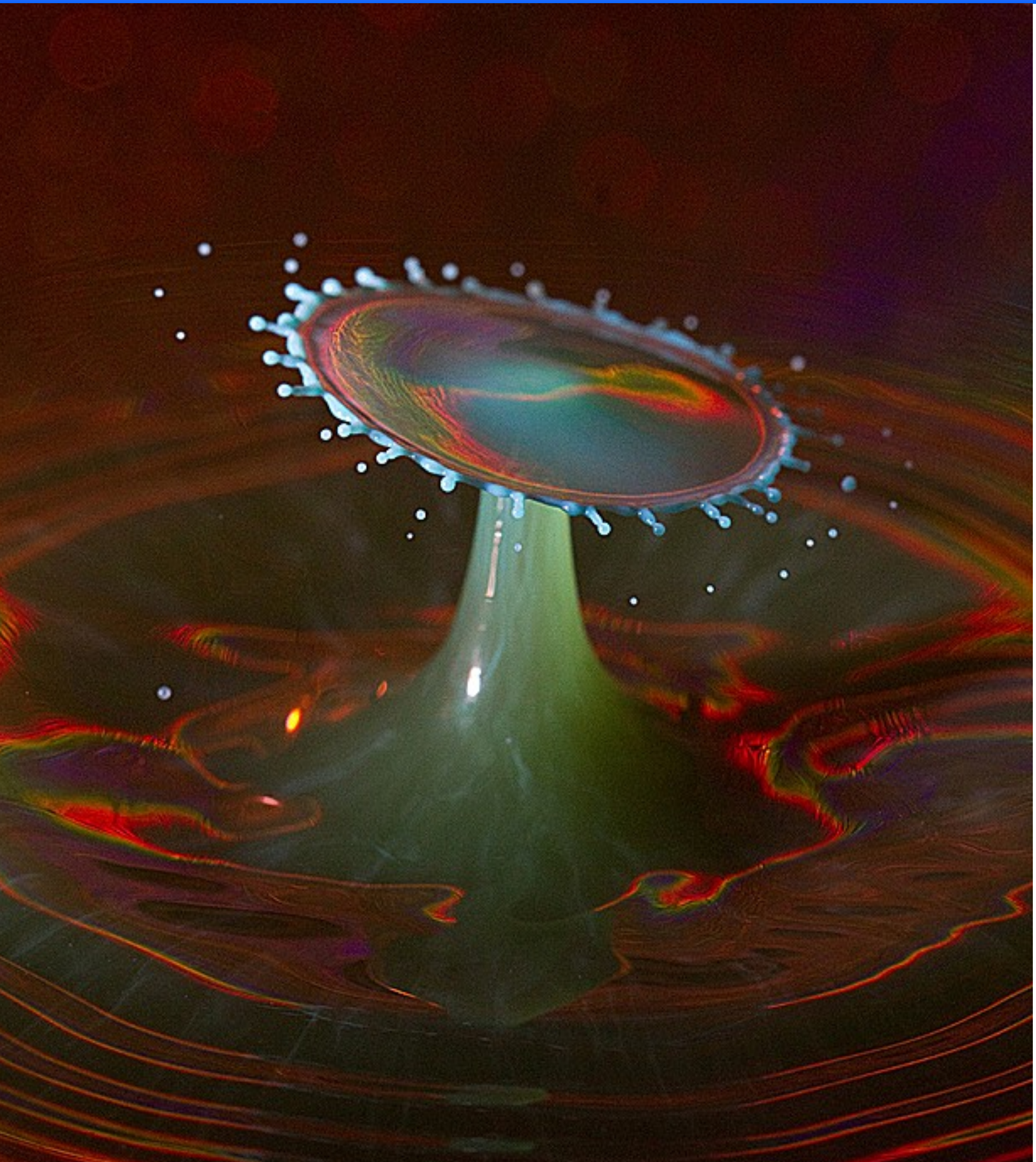



The Pilchuck Camera Club Bulletin

Serving members from the Puget Sound Area of Washington State



The Pilchuck Camera Club was organized June 12, 1964 and is a member of the Photographic Society of America (PSA) and the Northwest Council of Camera Clubs (NWCCC). Membership is open to anyone interested in color or monochromatic digital photography. Club meetings are held at 7:00 p.m. on the second Thursday of each month in the Baker Heights Social Hall, 1401 Poplar Street, Everett, WA. .

Pilchuck Camera Club Web Page: <http://www.pilchuckcameraclub.com>
Photographic Society of America (PSA) Web Page: <http://www.psa-photo.org>
Northwest Council of Camera Clubs (NWCCC) <http://www.nwcameraclubs.org>

2010-2011 Officers

President - Jim Basinger
Phone: 360-658-8938
jbasingerokie@comcast.net

Co-Vice Presidents -
Anna Rice—abear@juno.com 425-787-0618
Janet Wright—photo@wavecable.com
360-387-7456

Secretary - Sonya Lang
Phone: 360-658-9813 sonyalang@hotmail.com

Treasurer - Shirley Stich
Phone: 425-337-5458 sdstich@gmail.com

Standing Committee Chairpersons

Membership:

Social - Renata Kleinert and Carol Delaune
Phone: 425-773-9840 photosbyrenata@frontier.com

Sunshine: Janet Wright
Phone: 360-387-7456 photo@wavecable.com

Club Competition - : Jim Basinger
Phone: 360-658-8938 jbasingerokie@comcast.net

PSA Club Representative: Kevin Siefke
Phone: 425-328-9401 ksiefke@comcast.net

NWCCC Delegate: Renata Kleinert
Phone: 425-773-9840 photosbyrenata@frontier.com

Field Trips: Stephen Lightle
Phone 425-330-8623 lightle@comcast.net

Point Records: Jim Basinger
Phone: 360-658-8938 jbasingerokie@comcast.net

Historian: Janet Wright
Phone: 360-387-7456 photo@wavecable.com

Pilchucker Editor: Jim Basinger
Phone: 360-658-8938 jbasingerokie@comcast.net

Web Master: Stephen Lightle
Phone 425-330-8623 lightle@comcast.net



COMING EVENTS

Monthly Club Meeting:
November 10, 2011

7 pm at the Baker Heights Social Hall
1401 Poplar Everett Washington

3 regular competition images
To jbasingerokie@comcast.net

3 Creative images
To lightle@comcast.net

SEND ALL IMAGES
No later than
November 8, 2011

Dimension requirements for submitted images:
No larger than 1024 pixels wide or 768 pixels tall.

PROGRAM:
PHOTOGRAPHING CRYSTALS
WITH A MICROSCOPE
BY MORRIE CARTER

NOVEMBER REFRESHMENTS

SONYA LANG

November 2011

PILCHUCK CAMERA CLUB

MINUTES

OCTERBER 13, 2011

BY SONYA LANG SECRETARY



The October regular meeting of the Pilchuck Camera Club was called to order by President Jim Basinger at 7:00pm. There were 13 members present and 3 guests, Nola Olsen, Vicki Derks, and unknown late comer. The minutes of the September meeting are approved as printed in the Pilchucker.

Correspondence received: Steve Lightle reports that he received the announcement from PSA competition.

Treasurer's report: Treasurer Shirley Stich presented the treasurer's report. The current balance is \$986.58.

Committee Reports:

Membership: none

Social: November – Sonya

December – Christmas party pot luck

Sunshine: Nothing sent this month.

PSA Representative: Kevin brought PSA journals.

Field Trips update:

Nothing planned at this time.

Image Competition:

Image registration and projection by Steve Lightle

Number of images: 3 Make-up, 41 Regular; 22 Nature

Judges: Vicki Derks, Kevin Siefke, Janet Wright

Tabulation: Jim Basinger

Announcements:

Old business: None

New business: Steve announced that we need to have our photographers choice images to him before the next meeting as they will be shown at the November meeting. The scavenger hunt pictures will be shown at the December meeting.

The program this evening:

Posing people for portraits - by Vicki Derks.

Board meeting time and place: n/a

Meeting adjourned at: 7:20pm

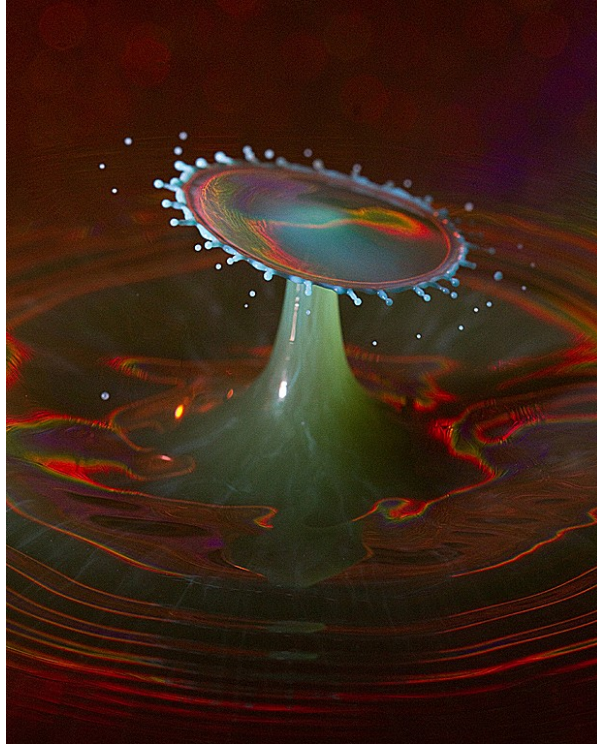

WATER COLLISION # 2
BY JIM BASINGER

This image was taken in my garage using a machine called a stopshot. The machine will operate a water valve with amount of time you want each drop to form and how long between drops. Drop falls thru a sensor and you set the time delay for the flash to fire. Camera is set on Bulb and turned off when flash fires. You can increase or decrease the delay of the flash by 1/10 of a microsecond . I have 3 flashes which fire at the same time with a remote hooked to the stopshot. 2 flashes are aimed at a colorful background and one at the water drop. Each flash is set to 1/128 power . The short duration of the flash is what freezes the drop. I have not done it yet but I can hook the camera to the stopshot and it will eliminate me having to operate the camera.

The machine can also be hooked to a microphone to get pictures of things like balloons busting,

The machine will be set up at our indoor workshop in January.

OCTOBER 2011 COMPETITION WINNERS



**CHENILLE HAT
BY JANET WRIGHT
FIRST PLACE**

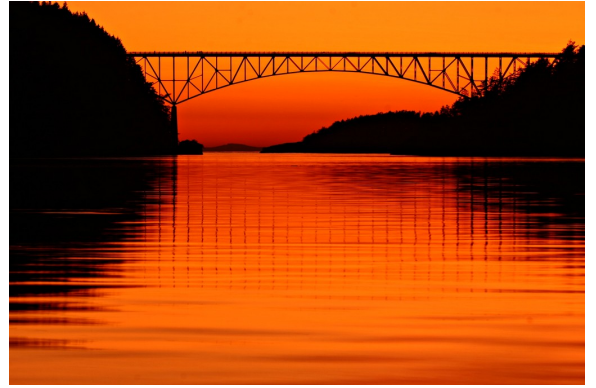

**SUNSET REFLECTION
BY STEVE LIGHTLE
FIRST PLACE**



**MAGENTA PAINTBRUSH
BY STEVE LIGHTLE
HONORABLE MENTION**

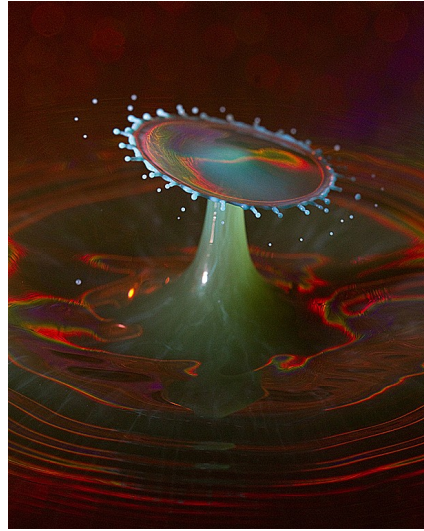

**WATER COLLISION # 2
BY JIM BASINGER
THIRD PLACE**

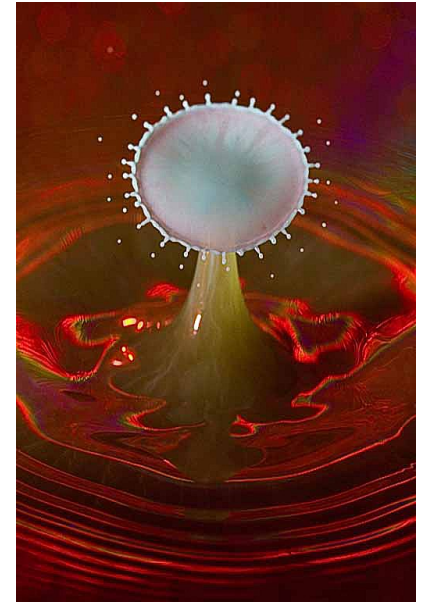

**WATER COLLISION # 3
BY JIM BASINGER
HONORABLE MENTION**



**LITTLE BUTTERFLY ON FLOWER
BY JANET WRIGHT
HONORABLE MENTION**

Congratulations David VanKeuren Award of Merit for “Lighthouse”

1st IC Competition of the 2011 – 2012 PSA Inter Club Season



Butoh

The weather for our Washington Park Arboretum / Japanese Gardens field trip was as expected, grey and over-cast in the AM and brightening later in the day, perfect for fall colors and water drops on leaves. Sonya, Shirley and I split up pretty early and wandered the grounds, eventually linking up with our photo friends Sharon and Rich who were there on a Bob Stahl photo workshop. The best fall foliage seemed to be the trees in the parking lot. It was still a bit early in the year. Around 10:30 we all met up at the Japanese gardens which were as always lovely and the setting provided a number of eastern themed fall color images. Then, having spent around 4 hours photographing the park it was time to rendezvous for lunch. We were dallying around, discussing food options when unexpectedly Butoh dancers appeared. Serendipity! Best photo topics of the day. Below is a definition of Butoh from Wikipedia and several images from the performance.

Steve

Butoh is the collective name for a diverse range of activities, techniques and motivations for dance, performance, or movement inspired by the Ankoku-Butoh movement. It typically involves playful and grotesque imagery, taboo topics, extreme or absurd environments, and is traditionally performed in white body makeup with slow hyper-controlled motion, with or without an audience. There is no set style, and it may be purely conceptual with no movement at all. Its origins have been attributed to Japanese dance legends Tatsumi Hijikata and Kazuo Ohno.



Rich McNeil



Sonya Lang

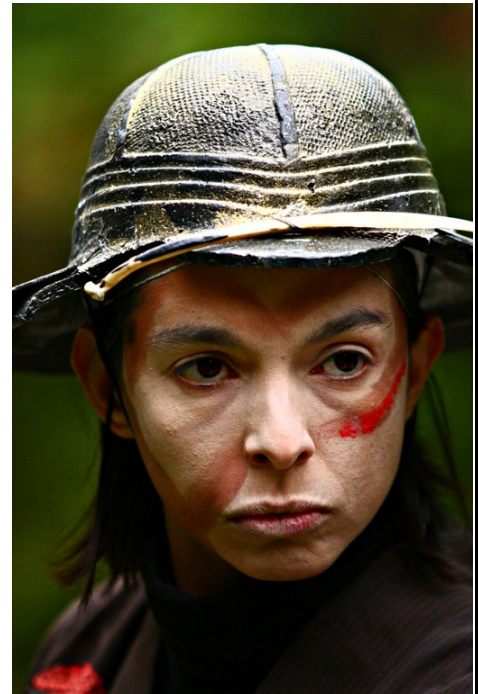

Steve Lightle

PILCHUCK CAMERA CLUB OCTOBER 2011 SCORESHEET

Nbr	Title	Maker	Score	Honor
1	make upRingNeckDuck	BILL DEWEY	20	
2	make upSalmonLaSac1	BILL DEWEY	18	
3	make upSalmonLaSac2	BILL DEWEY	18	
4	deerlick	DAVID STORM	15	
5	Collision # 1	JIM BASINGER	19	
6	Orca	LINDA DAVIS	17	
7	Sunset Reflection	STEVE LIGHTLE	23	1ST
8	Hot Air Balloon	RENATA KLEINERT	20	
9	Lite House	BOB COX	17	
10	foggy moorage	TIM GARTON	19	
11	Olympic Mist	KEVIN SIEFKE	18	
12	Old Chevy Truck#1	NORM KREGER	15	
13	Heron Sunset	SONYA LANG	16	
14	Orange Rose #1	JANET WRIGHT	18	
15	Nearly Caught	DAVE VANKEUREN	19	
16	Anacortes	SHIRLEY STICH	18	
17	BurrowingOwl1	BILL DEWEY	18	
18	diablolake	DAVID STORM	17	
19	Collision # 2	JIM BASINGER	22	3RD
20	Glacier Bay #1	LINDA DAVIS	17	
21	Khira's Portrait	STEVE LIGHTLE	19	
22	Barn Owl	RENATA KLEINERT	19	
23	Morning Rain	BOB COX	17	
24	concentrate	TIM GARTON	16	
25	Black-tail doe & fawn	KEVIN SIEFKE	20	
26	Old Chevy Truck #2	NORM KREGER	15	
27	Chevrolet	SONYA LANG	19	
28	Little butterfly on flower	JANET WRIGHT	21	HM
29	Flowers	DAVE VANKEUREN	20	
30	Ferrell cats	SHIRLEY STICH	17	
31	MexicanWolf	BILL DEWEY	20	
32	osprey	DAVID STORM	20	
33	Collision # 3	JIM BASINGER	21	HM
34	Glacier Bay #2	LINDA DAVIS	17	
35	Magenta Paintbrush	STEVE LIGHTLE	21	HM
36	Mother and Son	RENATA KLEINERT	20	
37	Oh What a Beautiful Day	BOB COX	16	
38	Obstruction Point Road View	KEVIN SIEFKE	20	
39	Old chevy Truck #3	NORM KREGER	20	
40	Bridge Sunset	SONYA LANG	19	
41	chenille hat	JANET WRIGHT	23	1ST
42	Deception Pass	DAVE VANKEUREN	20	
43	market	SHIRLEY STICH	18	
44	SalmonLaSac3	BILL DEWEY	18	

PILCHUCK CAMERA CLUB MEMBERS

NAME	E-MAIL	TELEPHONE
JIM BASINGER	jbasingerokie@comcast.net	360-658-8938
LINDA DAVIS	ldavis7734@comcast.net	360-658-8938
BILL DEWEY	retief@deweydrive.com	425-879-9250
BOB COX	sherbob64@msn.com	360-435-6996
DAVE ARCHER	davrc@premier1.net	425-334-5870
SONYA LANG	sonyalang@hotmail.com	425-773-9680
JERRY SORENSEN	sorensenjerry@yahoo.com	425-238-4595
ROBERT KASH	rjkash@wavecable.com	360-654-0771
CINDY PORTMANN	cindy.portmann@gmail.com	360-568-6095
CAROL DELAUNE		425-290-6705
RENATA KLEINERT	photosbyrenata@frontier.com	425-773-9840
DAVID STORM	davidstorm68@gmail.com	425-344-6693
NORM KREGER	photo@wavecable.com	360-387-7456
STEVE LIGHTLE	lightle@comcast.net	425-330-8623
JANET RAPELJE	jrapelje@wildblue.net	360-652-6623
ANDY RICE	tourist@juno.com	425-787-0618
ANNA RICE	abear@juno.com	425-787-0618
KEVIN SIEFKE	ksiefke@comcast.net	425-328-9401
BOB PATRICK	pgrider@comcast.net	206-789-2042
SHIRLEY STICH	sdstich@gmail.com	425-337-5458
HARVEY WADE	clevelandh36@hotmail.com	213-219-4900
JANET WRIGHT	photo@wavecable.com	360-387-7456
TOM CLEMANS	tomclemans@hotmail.com	425-238-3919
TIM GARTON	thgarton@gmail.com	206-714-1668
CLAW KELSAY	claw@kateandclaw.com	
DAVID VAN KEUREN	dave.vankeuren@gmail.com	253-278-3854
SHANE ELEN		425-298-9641
JEFFERY CLARK	jpclarkdc@gmail.com	425-985-2962
STASHA A HOWARTH—CLARK		425-346-7406